# Dahlonega Nugget.

Good Advertising Medium. | Devoted to Local, Mining and General Information. | One Dollar Per Annum

VOL. IX—NO. 42. | DAHLONEGA, GA., FRIDAY, OCTOBER 7. 1898. | W. B. TOWNSEND, Editor and Proprietor

**FOR ALL WOMEN**

NINE-TENTHS of all the pain and sickness from which women suffer is caused by weakness or derangement in the organs of menstruation. Nearly always when a woman is not well these organs are affected. But when they are strong and healthy a woman is very seldom sick.

**McELREE'S Wine of Cardui**

Is nature's provision for the regulation of the menstrual function. It cures all "female troubles." It is equally effective for the girl in her teens, the young wife with domestic and maternal cares, and the woman approaching the period known as the "Change of Life." They all need it. They are all benefitted by it.

For advice in cases requiring special directions, address, giving symptoms, the "Ladies' Advisory Department," The Chattanooga Medicine Co., Chattanooga, Tenn.

THOS. J. COOPER, Tupelo, Miss., says: "My sister suffered from very irregular and painful menstruation and doctors could not relieve her. Wine of Cardui entirely cured her and also helped my mother through the Change of Life."

## SOUTHERN RAILWAY.

Condensed Schedule of Passenger Trains. In Effect August 1, 1898.

[illegible]

| | | | | |
|---|---|---|---|---|
| Central | | | 6 25 p | No. 17. |
| Seneca | 2 30 a | 1 33 p | 6 55 p | Ex. |
| Westminster | | | 6 10 p | Sun. |
| Toccoa | 3 25 a | 2 18 p | 6 50 p | 6 25 a |
| Mt. Airy | | | 7 35 p | 6 25 a |
| Cornelia | | f3 00 p | 7 40 p | 6 35 a |
| Lula | 4 16 a | f3 18 p | 8 14 p | 6 57 a |
| Gainesville | 4 35 a | 3 37 p | 8 40 p | 7 20 a |
| Buford | | | 9 12 p | 7 48 a |
| Norcross | 5 25 a | | 9 43 p | 8 27 a |
| Ar. Atlanta, E. T. | 6 10 a | 4 55 p | 10 30 p | 9 30 a |
| Ar. Atlanta, C. T. | 5 10 a | 3 55 p | 9 30 p | 8 30 a |

NORCROSS NOON TRAIN.
Daily Except Sunday.

| | |
|---|---|
| Lv. Atlanta, central time | 11 20 |
| Ar. Norcross, eastern time | 1 15 p |
| Lv. Norcross, eastern time | 2 20 p |
| Ar. Atlanta, central time | 2 20 p |

"A" a. m. "P" p. m. "M" noon. "N" night.

Chesapeake Line Steamers in daily service between Norfolk and Baltimore.

Nos. 37 and 38—Daily. Washington and Southwestern Vestibule Limited. Through Pullman sleeping cars between New York and New Orleans, via Washington, Atlanta and Montgomery, and also between New York and Memphis, via Washington, Atlanta and Birmingham. First class thoroughfare coaches between Washington and Atlanta. Dining cars serve all meals en route. Pullman drawing-room sleeping cars between Greensboro and Norfolk. Close connection at Forfolk for OLD POINT COMFORT arriving there in time for breakfast.

Nos. 35 and 36—United States Fast Mail runs solid between Washington and New Orleans, via Southern Railway, A. & W. P. R. R., and L. & N. R. R., being composed of baggage car and coaches, through without change for passengers of all classes. Pullman drawing room sleeping cars between New York and New Orleans, via Atlanta and Montgomery. Leaving Washington each Wednesday, a tourist sleeping car will run through between Washington and San Francisco without change. Pullman Drawing-Room Sleeping Cars between Asheville and Atlanta.

Nos. 11, 37, 38 and 12—Pullman sleeping cars between Richmond and Charlotte, via Danville, southbound Nos. 11 and 37, northbound Nos. 38 and 12.

FRANK S. GANNON, Third V-P. & Gen. Mgr., Washington, D. C.
J. M. CULP, Traffic M'g'r, Washington, D. C.
W. A. TURK, Gen'l Pass. Ag't., Washington, D. C.
S. H. HARDWICK, Ass't Gen'l Pass. Ag't., Atlanta, Ga.

## A Whiskey Treat and a Dance at a Church House.

On Thursday afternoon of last week certain candidates and their friends, after securing the colored string band, announced that a reception would be given to all lovers of liquor, both white and black, that night near the colored camp ground some three miles of Dahlonega, where all lovers of stew would be most heartily welcomed.

Soon after the nights of shade appeared there were parties present from Yahoola, Porter Springs, Crumby, Nimblewill districts and from different portions of the country for miles around. Even members from all the Dahlonega churches, both white and black, except the white Baptist, had gathered together in unity in the yard of Mt. Zion church to sing and dance and both white and black slobber over the same jug or bottle, ever which came handiest. It was certainly a large crowd, many more than could have been induced to assemble up there had it been announced that Sam Jones was going to preach.

The preacher, who was a candidate for the legislature, was represented by a well filled bottle, as well as one of his opponents. It is said that the carrier of the jug of the other got so full on the way that he didn't appear in time for the concert but fell by the way side, thereby missing the fun. One of the deacons of Mt. Zions church ran off with a candidates jug and filled enough of his bottles to tune up his voice when in the choir at church for a long time. They were so anxious for a toddy that they couldn't wait for a stew but took it raw. The negro deacon knew that if he waited until after the election that he would not be noticed again for two long years and was aiming to prepare for himself while the opportunity was offered. One white member of the church was such an expert in handling liquor that he could put the jug on his shoulder and pour out a bottle full, turn a double summersault and never spill a drop.

All this fun went on peacably until several gallons had been used by the crowd. At last when "Smoking" Jim Anderson was cutting the pigeon's wing without smoking, some one, said to be Tom Ducket, who doubtless thought he was at Cedar Camp ground, threw and hit the actor which ended the program for the night.

Nothing like it has ever occurred in a church yard before.

## Three Doctors in Consultation.

From Benjamin Franklin

"When you are sick, what you like best is to be chosen for a medicine in the first place, what experience tells you is best, to be chosen in the second place; what reason (i. e., Theory) says is best is to be chosen in the last place. But if you can get Dr. Inclination, Dr. Experience and Dr. Reason to hold a consultation together, they will give you the best advice that can be taken. F. W. Hall Mdse Co.

**Diseases of the Blood and Nerves.**

No one need suffer with neuralgia. This disease is quickly and permanently cured by Browns' Iron Bitters. Every disease of the blood, nerves and stomach, chronic or otherwise, succumbs to Browns' Iron Bitters. Known and used for nearly a quarter of a century, it stands to-day foremost among our most valued remedies. Browns' Iron Bitters is sold by all dealers.

Compared with the amount a man wants in this world, it is surprising how little he can manage to get along with.

Old fashions in dress may be revived, but no old-fashioned medicine can replace Chamberlain's Colic, Cholera and Diarrhoea Remedy. For sale by J. F. Moore.

## An Old Preacher.

All our Lumpkin county readers will be glad to hear from a good old preacher who resided in this county four years before he departed, especially one that has been so successful in the cause of religion. The one we have reference to is Rev. W. H. Thomas, who is still living and resides at Waycross, Ga. He is now in his 89th year and belongs to the South Georgia Conference. He was born in Franklin, county, Ga., January 11th, 1810. He married at the age of 18 and has five sons and five daughters, some of whom are living in Lumpkin county now. His first wife died and he married again and one of his last sons, Col. C. C. Thomas was the popular and able representative from Ware county the last session of the General Assembly. During the old mans ministry in North Carolina a great revival occurred in the Murphy circuit which then wssin the 50s, occupied parts of North Carolina and Georgia. More than 300 souls were converted at a camp meeting one afternoon and upwards of 1500 joined the church under his ministry during the year. His next work was Ellijay Mission where he had 22 appointments every three weeks, the churches being from ten to twenty miles apart. He rode horseback more than 200 miles each trip. This divine has certainly had remarkable success in his ministerial work and has done great good.

## How to Prevent Croup.

We have two children who are subject to attacks of croup. Whenever an attack is coming on my wife gives them Chamberlain's Cough remedy and it always prevents the attack. It is a household necessity in this county and no matter what else we run out of, it would not do to be without Chamberlain's Cough Remedy. More of it is sold here than of all other cough medicines combined.—J. M. NICKLE, of Nickle Bros., merchants, Nickleville, Pa. For sale by J. F. Moore.

Peace hath her expenses no less enormous than war. It is going to cost a quarter of a million dollars to send the Peace Commission to Paris. Commissioners Reid and Day will receive $25,000 each. Commissioners Davis, Frey and Grey, being members of Congress and drawing salaries as such, will not receive any additional compensation except an allowance for personal expenses. That allowance, however, is quite liberal, being $150 per day for each commissioner. The government, meantime, is to pay transportation and hotel bills. Many of the members of the commission and the attaches are accompanied by their wives or other women members of their families. The government will pay the expenses of these also.

When you have a bad cold Dr. Inclination would recommend Chamberlain's Cough Remedy because it is pleasant and safe to take Dr. Experience would recommend it because it never fails to effect a speedy and permanent cure. Dr. Reason would recommend it becruse it is prepared on scientific principles, and acts on nature's plan in relieving the lungs, opening the secretions and restoring the system to a natural and healthy condition. For sale by F. W. Hall Mdse Co.

Weakness manifests itself in the loss of ambition and aching bones. The blood is watery; the tissues are wasting—the door is being opened for disease. A bottle of Browns' Iron Bitters taken in time will restore your strength, soothe your nerves, make your blood rich and red. Do you more good than an expensive special course of medicine. Browns' Iron Bitters is sold by all dealers.

## WHISKY.

### Father of Evil and Master of Men.

The very incipiency of whisky is the stepping stone to immortality, sin and degredation.

The still is the birth place of more crime than can be found from all other sources instituted by satan for the destruction of man. It seems an innocent and harmless art, possessing none of the evils attributed to it, but so subtle is satan in all his works that while whisky is in its embrvonic state, and while no one would least suspect it, is always on the alert and above all things else looking after the interest of his kingdom. During the manufacture of this article he injected into it murder, robbery, perjury, blasphemies, divorces, suicides and every other known crime. Even the bartender, dispensary advocates and blind tigers are thrown in to secure its destruction. It is, in fact, a Pandora's box, instituted by the devil to dathrone the reason of men.

When this vile inanimate demon starts from the still on its journey of destruction, men leave their daily avocations of life and follow it as a subject follows a king. He drives the tigers in disguise in every direction, and on arriving at its destiny commences to play havoc with happy homes as he comes to them. Some are tempted that it is good for the health, some that a dram will hurt no one, and others that it can never be master-over them, though they keep it all the time. It appears such a sparkling drink that the youth is persuaded to imbibe freely until he becomes crazed and unfit for the duties of life. He then drifts into the hovels and earthly hells, where he finds a like comrade always in waiting to commit any crime that suggests itself. They forget themselves, their vows and promises and are wrecked. Christian rectitude is lost to them, their faith in God is weakened, and hope becomes a mith and trifle to them.

Who will dare say he is the wiser or better after a debauch, or after taking a drink? for if wrong can enmanate from any amount of whisky then it posesses evil. He who drinks at all participates in its wrongs. Scarcely is there a wrong committed without excuse, and no drink was ever taken without a pretended excuse. When one is conscientious and desires to know, it is easy indeed to observe the corrupting influence of whisky. After strong drink has once fastened its clutches on one, the will power alone is not always sufficient to avoid destruction, but rather does it take the spirit of God to overcome it.

Henry Grady once said to young men: Never "drink. I love liquor and love fellowship involved in drinking. My safety has been that I never drank at all. It is much better not to drink at all than to drink a little. If I had to attribute what I have done in life to any one thing, I should attribute it to the fact that I am a teetotaler; best and safest way."—O. B. in Lawrenceville News.

Many of the distressing disorders peculiar to women are caused by diseased conditions in the liver and bowels. By restoring these organs to healthy activity the regular functions of the female organs are re-established. A well tried remedy for liver troubles and disorders of the urinary organs is Dr. J. H. McLean's Liver and Kidney Balm. Thousands of ladies have used it and all say it is a boon to suffering womanhood. Price $1.00 a bottle. J. F. Moore.

## IN MEMORIAM.

"There is no flock however watched
and tended,
But one dead lamb is there;
There is no fireside howso'er defended,
But has one vacant chair."

On the afternoon of September 9th at the home of her brother and sister, Mr. and Mrs. Gordon Head, Emma Anderson was taken from her earthly home "to that home not made with hands." The announcement of her death caused a shock of grief to the entire community, for she had won for herself a place of sincere affection and esteem in the hearts of this people. This devoted brother and sister had carried her to their home at the death of her mother, when she was a little girl only five years of age and from that time, had been everything to this child of their affection that father, mother, brother or sister could be, till the day she was taken from them. She gave constant evidence of how much she appreciated their loving care during the long illness that terminated her earthly existance, and to others who sent her flowers and gave those thoughtful, delicate attentions that so cheer the weary loneliness of a sick room she remembered with feelings of gratitude and wanted to know of each one by name and insisted that her sister would warmly thank them all. Hopeful in temperament cheerful and happy always, it did not occur to her that she would not get well and often asked her kind hearted nurse how long she thought it would be before she could walk around and regain her strength. The faithful physician who had attended her from early childhood and who had so successfully treated her in a number of attacks of sickness, this time, with all the energy and skill that could be brought to bear, battled resolutely against the encroachments of the disease upon her frail frame. On the morning of the forfeith day the approach of the death angel was so gentle that she knew not of his coming till half past 3 o'clock in the afternoon, unconsciously to herself, she gradually sank to that sleep that knows no waking in this world. During the series of religious meetings held at this place last spring, she told her sister that she experienced that change of heart that Christ declared we must all have in that memorable interview with a ruler of the Jews, if we enter into the kingdom of God.

She was a member of the Sophsomore class in the A. B. course of the N. G. A. College at this place, and to her deskmate, who was a warm personal friend, she talked freely of her religious views. She was a Bible christian who delighted to read Gods word and tried to regulate her conduct by its precepts. Of the many noble traits of character she possessed, the "crowning virtue modesty" was so preminant that it gave an indescribable charm to this lovely young girl. The funeral sermon was preached by her pastor Rev. Wade H. Parks at the Baptist church and a number of friends paid touching tributes to her memory. From there a large concourse of people followed her mortal remains to Mt. Hope Cemetery where they were laid to rest and all that could be done, so far as human sympathy goes, was said and done to comfort and console the heart broken brother and sister, and we all feel that if they could only believe,

"That not in cruelty, not in wrath,
The reaper came that day"—

and if they could only see their darling one as she walks the golden streets of the New Jerusalem, they could not wish her here.

MRS. MATTIE B. GAILLARD.
Dahlonega, Ga., Sept. 23, 1898.

## WOMAN'S WORK.

An apt old adage declares that woman's work is never done. This is true of the housewife's manifold duties and approximately true of the thousands who work all day in factories and stores and half the night in making and mending their own clothes or sewing for others to patch out a meagre income. Women who are too much on their feet, or who are unable to stand the strain of over-work and worry, are peculiarly susceptible to the weaknesses and irregularities that are the bane of womankind. The symptoms of such derangements are insufficient or excessive menstruation, headache, backache, neuralgia, leucorrhœa, displacements and extreme nervousness amounting in many cases to hysteria. The use of morphine is dangerous and examinations by male physicians are painful and unpleasant.

Bradfield's Female Regulator, the standard remedy for a quarter of a century, will speedily and permanently correct the worst disorders of women. Bradfield's Regulator is sold by druggists at one dollar a bottle. Interesting and valuable books for women mailed free on application.

THE BRADFIELD REGULATOR CO., Atlanta, Ga.

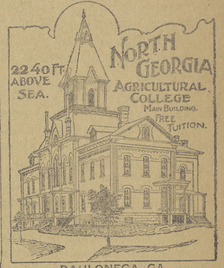


DAHLONEGA, GA.

A college education in the reach of all. A.B., B.S., Normal and Business Man's course. Good laboratories; healthful, invigorating climate; military discipline; good moral and religious influences. Cheapest board in the State; abundance of country produce; expenses from $75 to $150 a year; board in dormitories or private families. Special license course for teachers; full faculty of nine; all under the control of the University. A college preparatory class. Co-education of sexes. The institution founded specially for students of limited means. Send for catalogue to the President.
JOS. S. STEWART, A.M.

Dr. H. C. WHELCHEL,
Physician & Surgeon,
*Dahlonega, Ga.*

R. H. BAKER,
Attorney at Law,
*Dahlonega, Ga.*
All legal business promptly attended to
mr. 1 1y

G. H. McGuire,
JEWELER,
*Dahlonega, Ga.*
Having permanently located in Dahlonega I am now ready to do all kinds of work in my line at prices to suit the times. Bring along your clocks, watches and sewing machines. All work guaranteed for twelve months. Shop next door to A. F. Norton's old stand. G. H. McGUIRE.
april 23 tf

FREE!
*SPARKLING, DAZZLING*
Living Picture Supplement.
*FOUR PAGES ELEGANT HALF-TONE*
Photos of Burlesque Beauties in
ORIGINAL POSES *Dashing, Catchy, Charming.*
*Given Away Every Week With*
Police Gazette
$1—3 MONTHS.
Free! Patent Paper File Given Away
to all subscribers. Now is the time to send in your subscriptions. Address all letters to the publisher.
The Gazette Sporting Annual
for 1898 now ready. All Sporting Records, Illusrrated with half-tone photos of all the Champions, Footlight Favorites, etc. No sport can get along without it.
PRICE 25 CENTS.
RICHARD K. FOX, Publisher,
Franklyn Square, New York.

# THE NUGGET.

DAHLONEGA, GA., NOV. 7, '98.

Entered at the Dahlonega, Ga. P. O. as Second Class Matter.


The forest fires are doing great damage in Colorado.

It didn't take Col. Bryan long to get enough of camp life.

The railroad from Ball Ground to Marble Hill will soon be completed.

The First Georgia boys were paid off at Macon on the 1st and are now off on furloughs.

The recent storm on the Atlantic coast has been severe. The damage in Savannah was lighter than usual.

Bertha Bailstem killed her mother last Sunday at Pittsburg, Pa., and then put four bullets in her own head.

Atlanta was in the edge of a cyclone last Sunday night. The wind reached a high velocity and injured property all over the city.

The late members of the Towns county grand jurors said by their actions that they wanted Col. W. A. Charters Solicitor General.

Governor Atkinson has appointed Judge E. J. Reagan, of McDonough to the judeship of the Flint circuit to succeed Judge M. W. Beck, resigned.

Atlanta has been named as a camp site for United States volunteers for them to remain during the winter. Nine other places have been named.

The Atlanta Journal is receiving contributions for the Winnie Davis monument. Men who wore the blue are making liberal contributions.

Big forest fires in Wisconsin take many lives. Many families are homeless. Citizens race for their lives from the approaching flames but are overtaken and lost.

White people kick when you talk to them about sitting on the jury with negroes, but when it comes to drinking liquor some of them are willing to gather honey from the same bottle.

Rev. A. C. Webb, a Baptist preacher, James Vinson and Jeff Higgins were murdered on the 1st by parties in ambush near Liberty, Dekalb county, Tenn. The men were attending an auction sale on the farm and were swept down by a cross fire from a cave on one side and a farm on the other.

From a bushel of corn the distillery gets four gallons of whiskey, which retails at $16.40; the United States government gets $4.40; the farmer gets 50c; the railroad company gets $1.00; the manufacturer gets $4.00; the retailer gets $6.50; the consumer gets drunk; the wife gets hungry; the children get rags, ignorance and disgrace.—Exchange.

In the recent court at Lawrenceville, Gwinnett county, seven true bills were found by the grand jury against persons using whiskey in the late primary. Lumpkin county should follow the example. Prosecute every man who used liquor in the last election. The trouble is some of the jurors who have been summoned to sit on the next jury have used it who will fight it when it comes up in the jury room.

It is a foolish girl who marries a man to reform him. Sweethearts reform very few men, and wives reform still fewer. The girl who expects to change the nature of a pig by marrying one will get some very sad lessons in hogology if she persists in carrying out her principles. The drunkard who is all smiles and considerateness as a sweetheart, and who invests a large per cent, of his salary in cloves, etc., will get brutally and hopelessly drunk as a husband, and lie out all night at the back door of a down town saloon. The best sort of a man for a girl to marry is a man who has never needed to be reformed at all, but has always been up-right in his life.—Ex.

## The Election.

The election in Lumpkin county is a thing of the past. Some are proud and some are sorry over the result. Those elected are: For representative, F. M. Williams. Clerk, G. C. Wallace. Sheriff, J. M. Davis. Treasurer, Wm. Marr. Tax receiver, C. W. Stargel. Collector, J. M. Sargent. Surveyor, A. W. Cain. Coroner, J. W. Satterfield. A. D. Candler received 691 for Governor and J. R. Hogan 170. For the Senate J. W. H. Underwood, democrat got 584 votes and W. H. Courtney, populist, 358. Only 510 votes were cast in the Constitutional Amendment, 223 for and 287 against, Total number of votes cast 1097.

There is but little doubt about the election of Col. Underwood as news comes that he has carried Dawson. N. D. Black was elected representaiive of Dawson.

## Change in Mail Route.

A change has been made in the mail route between this city and Dahlonega. It was not satisfactory to the government and upon information given by the postmaster here and his recommendation the authorities changed it. Three or four hundred is saved by the change.—Gainesville News.

Great heavens! It is the most rediculous idea ever advanced by an editor. Rob our citizens of a mail route just because it cost our little government the great sum of two or three hundred dollars annually. The government was not dissatisfied. The matter was reported by a man who is no friend to Dahlonega who did it for the sole purpose of injuring this community and an inspector was sent down who it is reported got so drunk during the investigation that he didn't know which end was up and of course answered all purposes as he made a report satisfactory to the one that caused his visit here. This is the whole thing in a nut shell. If the News man is so economical in his views and wants to cut down expenses then let him ask that the mails be brought to his city on horses instead of the cars? It would be cheaper for the government. Then if he is going in for econemy he should raise an objection to Uncle Sam sending peace commissioners to Paris each of whom are allowed $150.00 per day for expenses.


Do You Want Consumption?

We are sure you do not. Nobody wants it. But it comes to many thousands every year. It comes to those who have had coughs and colds until the throat is raw, and the lining membranes of the lungs are inflamed. Stop your cough when it first appears, and you remove the great danger of future trouble.

Ayer's Cherry Pectoral

stops coughs of all kinds. It does so because it is a soothing and healing remedy of great power. This makes it the greatest preventive to consumption.

Put one of Ayer's Cherry Pectoral Plasters over your lungs

*A whole Medical Library Free.*
For four cents in stamps to pay postage, we will send you sixteen medical books.

*Medical Advice Free.*
We have the exclusive services of some of the most eminent physicians in the United States. Unusual opportunities and long experience eminently fit them for giving you medical advice. Write freely all the particulars in your case. You will receive a prompt reply, without cost.
Address, DR. J. C. AYER, Lowell, Mass.


## OFFICIAL VOTE OF LUMPKIN COUNTY.

| Office | Candidate | Auraria | Chestatee | Cane Creek | Crumby | Dahlonega | Davis | Frog Town | Hightower | Jones' Creek | Martin's Ford | Mill Creek | Nimblewill | Porter Springs | Shoal Creek | Wahoo | Yahoola | Total |
|---|---|---|---|---|---|---|---|---|---|---|---|---|---|---|---|---|---|---|
| COR. | J. W. Satterfield | 70 | 23 | 23 | 15 | 222 | 26 | 14 | 30 | 11 | 36 | 17 | 38 | 5 | 28 | 32 | 10 | 600 |
| SUR. | A. W. Cain | 88 | 46 | 33 | 28 | 263 | 32 | 32 | 33 | 13 | 46 | 41 | 53 | 37 | 44 | 34 | 54 | 877 |
| TAX RECEIVER. | H. J. Stancel | 4 | 56 | | | 7 | | 10 | | | 6 | | | | | 1 | 1 | 85 |
| | J. A. Anderson | 37 | | 20 | 5 | 125 | 10 | 9 | 11 | 9 | 13 | 6 | 36 | 21 | 6 | 6 | 44 | 358 |
| | Jas. Abercombia | 4 | 1 | 2 | 6 | 7 | 1 | 9 | 2 | | 6 | | 1 | 2 | 29 | 32 | 6 | 111 |
| | C. W. Stargel | 68 | 2 | 10 | 16 | 128 | 20 | 5 | 14 | 5 | 25 | 21 | 14 | 11 | 17 | 10 | 13 | 379 |
| | W. T. Dowdy | 2 | | 3 | 5 | 53 | 6 | | 15 | 6 | | 20 | 15 | 3 | 1 | | 1 | 130 |
| TAX COL. | G. W. Walker | 23 | 15 | 15 | 1 | 99 | 9 | | 4 | | 8 | 1 | | 9 | 2 | 1 | 52 | 239 |
| | J. F. Sargent | 89 | 37 | 21 | 31 | 217 | 30 | 31 | 41 | 19 | 40 | 47 | 65 | 26 | 49 | 47 | 12 | 802 |
| TREASURER. | James Kirkham | 15 | | 2 | | 9 | 8 | | 1 | 7 | 2 | 31 | 4 | | 5 | 4 | | 88 |
| | Wm. Marr | 5 | 49 | 23 | 15 | 108 | 16 | 18 | 29 | 5 | 2 | 7 | 15 | 28 | 32 | 12 | 4 | 413 |
| | W. H. Reid | 26 | 3 | 11 | 6 | 56 | 11 | 15 | 9 | 1 | 21 | 7 | 36 | 4 | 6 | 22 | 9 | 243 |
| | E. F. Jackson | 67 | 3 | | 9 | 155 | 6 | 5 | 5 | 3 | 24 | 1 | 7 | 5 | 4 | 10 | 4 | 308 |
| SHERIFF. | D. S. Grindle | 1 | 7 | | 23 | 9 | | 18 | | | 1 | | | 1 | 14 | 4 | | 78 |
| | W. C. Thomas | | | | | 42 | | | | | 8 | | 1 | | 1 | | | 52 |
| | J. M. Davis | 3 | 41 | 13 | 2 | 65 | 3 | 10 | 23 | | 6 | 9 | 4 | 28 | 18 | 5 | 32 | 262 |
| | J. M. Berry | 3 | 2 | 6 | 7 | 39 | 15 | | 7 | 17 | | 9 | 59 | | | | 1 | 165 |
| | D. S. Prewitt | 4 | 6 | 11 | 1 | 71 | 1 | 8 | 9 | | 2 | 1 | | 4 | | 1 | 18 | 137 |
| | J. W. Walker | 3 | | 4 | | 28 | 16 | | 4 | 3 | 9 | 7 | | 5 | 1 | | 15 | 95 |
| | Jno. Hutcheson | 67 | 1 | 2 | | 64 | 5 | 2 | 4 | | 17 | 22 | 1 | | 13 | 8 | | 206 |
| | R. N. Mays | | | | | 12 | | | | | 5 | | | | 6 | 31 | | 54 |
| CLERK. | G. C. Wallace | 63 | 33 | 26 | 17 | 157 | 34 | 6 | 17 | 17 | 15 | 30 | 45 | 20 | 16 | 32 | 46 | 574 |
| | J. H. Moore | 50 | 24 | 9 | 15 | 168 | 7 | 26 | 28 | 4 | 32 | 20 | 17 | 17 | 37 | 17 | 22 | 493 |
| REPRESENTATIVE. | W. J. Burt | 48 | 10 | 5 | 7 | 37 | 11 | 10 | | 5 | 8 | 35 | 7 | 5 | 16 | 19 | 28 | 251 |
| | S. M. Grizzle | 13 | 19 | 3 | 14 | 76 | 25 | 6 | 10 | 14 | 12 | 7 | 52 | 14 | 11 | 14 | 23 | 313 |
| | F. M. Williams | 47 | 28 | 27 | 12 | 212 | 5 | 14 | 37 | 3 | 24 | 5 | 5 | 17 | 24 | 16 | 13 | 490 |
| SENATE. | Jos. Underwood | 69 | 37 | 16 | 1 | 233 | 8 | 6 | 28 | 16 | 31 | 18 | 27 | 19 | 20 | 27 | 25 | 584 |
| | Wm. Courtney | 30 | 19 | 11 | 26 | 74 | 23 | 26 | 4 | 2 | 14 | 26 | 19 | 16 | 32 | 16 | 20 | 358 |
| GOVERNOR. | J. R. Hogan | 30 | 1 | 4 | 5 | 39 | 11 | 8 | | 1 | 14 | 10 | 5 | 3 | 32 | 5 | 2 | 170 |
| | A. D. Candler | 81 | 56 | 22 | 20 | 257 | 10 | 20 | 40 | 5 | 36 | 35 | 21 | 22 | 16 | 37 | 13 | 691 |

## Not Disfranchised.

Editor Townsed, of the Dahlonega NUGGET, seems to have disfranchised himself from voting. He is certainly to be pitied in this years elections!—Cherokee Advance.

Oh yes, Bro. Perry. We never have been in a condition but what we could have voted when wanting to. Our delinquent subscribers have always arranged our poll tax and we have always registered. But there are some of your star democrats here that can't vote. One or two of them tore off the tails of their shirts during the state primary and wore nothing but the bosom two or three weeks afterwards on account of Col. Candler and other democrats and then failed to register and couldn't vote.

In Rome this week whole blocks of residents and business houses were flooded. Some places the people had to swim out for safety. Show cases were swept from the counters.

W. E. Hill, who was a candidate for tax collector down in Jackson county, was arrested the other day for running an illicit distillery and will be tried Monday.

Spain is not pleased and it may be that the United States will have more trouble with her before the peace commissioners get through.


Are You Easily Tired?

Just remember that all your strength must come from your food. Did you ever think of that?

Perhaps your muscles need more strength, or your nerves; or perhaps your stomach is weak and cannot digest what you eat.

If you need more strength then take

SCOTT'S EMULSION

of Cod-Liver Oil with Hypophosphites. The oil is the most easily changed of all foods into strength; and the hypophosphites are the best tonics for the nerves.

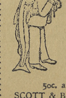

SCOTT'S EMULSION is the easiest and quickest cure for weak throats, for coughs of every kind, and for all cases of debility, weak nerves, and loss of flesh.

50c. and $1.00; all druggists.
SCOTT & BOWNE, Chemists, New York.


GEORGIA—LUMPKIN COUNTY.

To all whom it may concern:

You are hereby notified that 15 free holders of and residents in the 837th district, G. M., of said county and state have been filed in the Ordinary's office of said county a petition asking that an election be held in said district under section 1772, 1773, 1774, 1775 and 1776 and the six preceding sections of the Code of Georgia and all the amendatory laws thereof. After the expiration of 20 days from this date I will order an election in said district in terms of the above named amendatory laws thereof. This 5th day of October, 1898.

W. H. C. TATE,
3t Ordinary.

GEORGIA—LUMPKIN COUNTY.

To whom it may concern:

W. P. Price having made application to me in due form to be appointed permanent Administrator upon the estate of Charles A. Bessen, late of said county, notice is hereby given that said application will be heard at the next regular term of the Court of Ordinary for said county, to be held on the first Monday in November, 1898 Witness my hand and official signature, this 3rd day of October, 1698. W. H. C. SATE, Ordinary,

## Tax Assessment.

STATE OF GEORGIA—Lumpkin Co.
Court of Ordinary, sitting for County purposes.

To John F. Sargent, tax collector of Lumpkin county. It is ordered that in addition to the State tax that you collect the following funds for county purposes for the year 1898, on the one hundred dollars, to-wit:

Bridge 18,
County 18,
Jury 17,
Jail 10,
Pauper 4-9-10.

Total - 67-9-10 on hundred dollars

Given under my hand and official signature, this Sept. 23rd, 1897.

W. H. C. TATE,
Ordinary.

GEORGIA—LUMPKIN COUNTY.

To whom it may concern:

L. A. Boyd having applied to me in due form for the setting apart to her of twelve months support out of the estate of M. G. Boyd, late of said county, deceased, and the return of appraisers setting apart the same being of file in my office, notice is hereby given that I will pass upon the same in my office in Dahlonoga, Ga., at the regular term of the Court of Ordinary for said county to be held on the first Monday in November, 1898. Witness my hand and official signature, this 4th day of October, 1898.

W. H. C. TATE,
Ordinary.

## LUMPKIN SHERIFF'S SALES.

Georgia, Lumpkin County.

Will be sold before the court house door in Dahlonega, Lumpkin county, Ga., on the first Tuesday in November 1898, within the legal hours of sale, to the highest bidder for cash, the following property, to wit:

Lot of land No (66) sixty-six in the 12th district of Lumpkin county, Georgia, containing forty acres more or less. Said property levied on as the property of James Rider, Sr., to satisfy an execution issued from the Justices Court of the 935th District G. M., said county, in favor of H. C. Whelchel against said James Rider, Sr. Said property pointed out by defendant in fi. fa. This October 5th, 1898.

J. M. BROOKSHER,
Sheriff.

## NOTICE TO BRIDGE CONTRACTORS.

Sealed bids will be received by me, at my office in the court house in Dahlonega, Ga., until 12 o'clock m, on the 18th day of October, 1898, at which time and place said bids will be opened in the presence of all bidders who are present, for the furnishing of all material and building of a public bridge across Chestatee River in Lumpkin county, said state, at the site known as Bearden's Bridge. Separate bids will be received, under separate seal, for both iron and wood structure. Said bridge whether built of wood or iron to be built on the pillars, or piers now standing, and to be one span ninety-six feet long, with track or passage 12 feet wide. If built of wood said bridge to be of heart pine and oak lumber and enclosed on side and covered. About one-half the necessary lumber (being new and unused) being now at said site and belonging to Lumpkin county, the contractor will be required to use same, paying said county the original cost, (including hauling) there for.

The right is reserved to accept a bid for either an iron or wood structure as may be determined by me after said bids are opened and examined.

Full plans and specifications of both an iron and wooden structure can be seen of file in my office.

Payment to be made on the 20th day of December, 1898, or as soon thereafter as the work is completed and accepted by me.

Good sufficient bond will be required of the successful bidder in terms of the law. The right to reject any and all bids reserved. This Sept. 20th, 1898.

W. H. C. TATE,
Ordinary of Lumpkin County, Ga.


GO TO

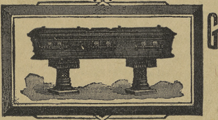

GOODMAN McGUIRES

COFFINS,

CASKETS

COFFIN SUPPLIES.

All sizes and prices on hand at the Goodman Hughes Corner, Dahlonega.

Also All Kinds of GENERAL MERCHANDISE,

Sept 2 98

FINE GOODS LOW PRICES.

Having bought out the interest of G. McGuire I am still at the old stand with a

Complete Line of DRY GOODS, SHOES AND GENERAL MERCHANDISE.

MINING Supplies a Specialty

J. F. MOORE.

THE NUGGET.

DAHLONEGA, GA., NOV. 7, '98.

Mrs. Nannie Adams is up on a visit to relatives and friends.

Presiding Elder Cook preached at the Methodist church last Sunday.

The students are making preparations to revive their old college paper.

Now that the election is over it would be a good time to revise the church list.

Frank Parker, of White county, was married to Miss Annie Ray, of this county, a few days ago.

Rev. C. W. Stargel has been elected pastor of the Auraria M. E. Church.

The mail to Porter is still being carried daily for the benefit of the 12 or 14 boarders that are still up there.

The election is now over and the negro voter will lose the embrace of the white man for the next two years.

A little child of Jas. Healand, of Two Run, was kicked in the stomach Sunday and knocked breathless for awhile.

Joseph Lance has been awarded the contract of carrying the mail from this place to Yahoola twice a week, Tuesday and Friday.

The work of repairing the old Besser House was completed by Capt. Hall last week and it is now one of the nicest and most complete and substantial buildings in town.

The New Union Association, held at Oak Grove, closed its very interesting services last Sunday. The attendance was good all through the meeting and the best of order prevailed.

Mr. Heckman, a post office inspector is here looking into the complaints made about the mail changes recently. We hope that he will make a fair investigation and let us have our mails the old routes.

E. E. Crisson has the contract of making some needed repairs at the Lockhart Mine. The services of no better man could not have been secured, for he most certainly understands all about a mine, which is very important when fitting up a mill or mine.

Mr. Brown who has recently moved here from Atlanta, has been developing some of his property adjoining the Garnet. He has made rich discoveries that are certainly pleasing to the eye, causing one bid to have been given one bid but he doesn't care to sell just yet.

It is a mistake about Mr. Stancil being removed from the postmastership at Cleveland. An effort is being made for his removal but the best citizens of that community, including Judge Kimsey, has asked by petition that he be retained. Mr. Stancil was in Dahlonega one day last week.

The other day a fellow was asked if a certain candidate had treated on liquor in Chestatee district. "Yes," says he. Then finding out that several in the crowd were opposed it, tried to smooth it over by saying that he only treated on about a pint. What about a fellow treating a crowd up in Chestatee district on a pint of liquor?

James V. Harbison tendered his resignation both as a member of the town council and board of public schools and left for Atlanta to appear as a witness in the U. S. District Court. There he will be joined by James B. Witt, also of Dahlonega, who has been in the employ of the Hall Mdse Co., and go to Ringman, Arizona, to accept a position in the mercantile establishment of Gaddis & Perry of that place—Mr. Witt as book keeper and Mr. Harbison as clerk. Mr. Gaddis is a former Dahlonega boy and being acquainted with these gentlemen made them a good proposition and they accepted. Both the Jims have a host of warm friends in Dahlonega who, together with the NUGGET, wish them success in any business that they may follow.

Moses Moore has gone down to Milner to accept a job there.

The dry lumber for the new school house will be purchased either in Atlanta or Gainesville.

A son of Ferdinan McDonald who enlisted while in Kansas, is here on a furlough visiting his parents and friends in this section.

There were three colored couples that separated last week. But they have joined hands again and will quite likely set out for a bridal tour as soon as the equinoxtial gale ends.

Every man in Lumpkin county should take the NUGGET. It will pay you. Think of the lady making $10 last week by seeing the ad. of the lost watch. Had her husband not been a subscriber she wouldhave known nothing about the reward.

Hughes Moore went down to Dawsonville last week during the horse swappers convention. A drunken fellow endeavored to carve him with a pocket knife, cutting a long slit in the left part of the coat when Hughes picked up a ground biscuit and knocked the fellow down and came back home.

One of our friends who happened to wake up early the other morning looked over and saw a light in the office which at first excited him thinking that fire had broke out in the building, but was soon convinced that it was only the light from a lamp. Often we are at the office before day hunting up news for our many readers while they are dreaming sweet dreams. This is why they are always glad to see the NUGGET and appreciate our efforts in getting them up a readable paper.

Walter Jenkins, of Dahlonega, came near losing his life a few days ago at Ducktown, Tenn., while working in a well. There was bad air in the well and Walter was being drawn out while almost exhausted. When near the top he fainted and fell from the bucket, a distance of about forty feet on another man who was waiting for the return of the bucket. Falling on the man no doubt saved his life. He received several bruises in going down, however.

Last Sunday night the temperance union met again at the M. E. Church. There was a very good attendance and the program did very well as far as it went, giving the young people an opportunity to pass off the time in chatting during the exercises. But not one word was said about the candidates filling up the voters on liquor and nothing else that would bring the people to a sense of their duty now. All this reading and operatic singing doesn't amount to a hill of beans unless some direct action is taken. There is no use for the preacher to get up and talk about temperance unless he handles his members when any of them get drunk. If the minister and other temperance church members would turn a fellow out of the church when he gets drunk and make him stay out unless he lives up to its rules they would not have such a hard time preaching him into heaven after he dies.

On last Friday Mrs. Anthony, her daughter and Annie Jones decided to go to a different locality—the old lady and her daughter to Jackson county and Annie to her old stamping ground about Gainesville. They were being moved by a farmer of Jackson called Martin. A short time after they passed through town the man and old woman returned in search of the Marshal stating that Will Rice had appeared as they were going down the Brick Yard Hill, jerked Annie from the wagon, tearing most of her rigging off of her. A warrant was issued, Will arrested and soon appeared in the room of justice before Mayor pro tem Harbison. Martin had jerked out his pistol during the excitement, causing him to move on and the only witness present was Annie who testified that she didn't want to depart and Will did what he did to keep her from going away against her wishes, and Rice was discharged.

The next thing will be a wedding in town.

D. T. Harris was up from the Big Joe Wednesday.

The election is over, the people have spoken, now let us be satisfied.

Marshal Bruce and his assistants deserves the praise of the town for the good order they kept on election day.

It is said that there was but little liquor used at Shoal Creek precinct Wednesday and that was handled by deacons of the church.

The "Sons of Rest hall" at the court house was crowded Wednesday night. The next morning near a dozen persons were lying about on the ground and benches catching the dew.

A fellow was in town the other day delivering blockade liquor in a paper sack. He would fill the bottle and put it in the sack, which made a very nice package.

A negro member of the church who prayed once for the "Lord to have mercy on God" at church, commenced to enquire for something to drink as soon as he reached town Wednesday.

You were all well pleased with the Atlanta Weekly now send us in a dollar and we will doubly please you by having it sent to you twice a week. It is wide awake and you cannot afford to be without it.

The Gainesville News, says that "some of the people of Dahlonega are displeased with the new mail route." If he would come up he would find it to be the biggest "some" that he ever came across. It is a poor citizen that would be against the interest of his town.

It will be seen by a notice elsewhere that an election is to be held in the town district on the stock law question in a few weeks. We have always been opposed to the stock law as it is against the interest of every poor man, but now if they can be "sugared up" and induced to support the measure it is all right with us. We can stand it.

Col. Price President of the Board of Trustees has been notified by the Adjutant General of U. S. A., that it is not probable that any active army officer will be detailed to any of the colleges as military instructors, and recommends the selection of a competent retired army officer. Col. Price is now in correspondence with various army officers in order to find the proper officer.

Some of the boys got right lively at Cane Creek law ground Wednesday and wanted to fight for a while, but reconsidered the matter and all passed off well. Blind John Hester was there and he made both his friends and foes stand off when he gathered up a stick in his left hand a rock in his right ready when the battle commenced.

Just after the polls closed at Jones' Creek Wednesday Robert Long and Henry Clark had a quarrel which resulted in Clark being shot in the breast and killed by Long. Then some one in the crowd knocked Bob in the head, fracturing his skull and he was expected to die. Too much liquor was said to be the cause, and the candidate that furnished it is responsible, although all the expenses of investigating it will cost the tax payers of the county five hundred or a thousand dollars. Long was still alive yesterday morning.

Notwithstanding the fact that many came for miles on the day of the election for a drink of liquor, they got it and all behaved well. It was the quietest general election ever held in Dahlonega, no yelling during the day and but very little at night. One reason there was not near the liquor used as common, and we hope the time will come when there will be less. Probably five or six gallons were treated out in the stables in rear of the Crawford house on the square, where members of the church, deacons both white and black drank from the same bottle.

An infant of Mr. and Mrs. G. Abercrombie, residing down at the Briar Prtch, died Tuesday night.

One knock down at Auraria district Wednesday. Gus Arrendale made the lick and John Armstrong Jr., did the falling.

The big election which has caused the country to be in an uproar for months, and so much time wasted is over and the people rejoice.

During the freshet this week a large lot of lumber was washed off belonging to Mr. Whorton at the Calhoun, that was being used in the construction of his large dam.

We have been tusseling with the jaundice near three weeks. All kinds of remedies have been suggested as speedy cures, such as bitters, gun powder and liquor, dynamite, etc. We have taken all of them and are still sick.

A number of witnesses and defendants from this county summoned to appear in Atlanta yesterday waited until they voted before departing. Some of the defendants may not return soon, as they will be likely to visit Fulton county's new jail.

Mr. Walker will soon commence the construction of a new dam at the Cresent mine above Wimpy's mill. Carpenter Strickland has the mill site dug out and the lumber is being received for the building and work on the same will be commenced at once.

Every merchant in Dahlonega is a subscriber to the NUGGET but one and he is too stingy to pay for a paper, but still is a weekly reader as he always borrows it. But take a man that you can bait his stomach with a nickel and catch his heart you may not be surprised at any thing he may do or say against its editor.

Talk about your jury box business. No doubt there are more men in the jury box now than ought to be. Take men who will use liquor in open violation of the law on election day and but very little can be expected of them as jurors. They violate the laws of their country and how can they be expected to deal out justice? They are after the $1.50 per day. That's all.

The election managers at the town precinct were the following gentlemen: Esquire Worley, Notary Public Allen and J. W. Jenkins, with Capt. W. H. McAfee, A. W. Meaders and R. C. Meaders clerks. All are democrats except Mr. Jenkins but they are all honest men and you will not hear of any ballot box stuffing like used to be carried on in the 10th district.

Last Tuesday as James Davis and John Gay were crossing the Yahoola in a buggy below Wimpy's mill while the stream was up the mule pulled the single tree lose from the buggy, Davis clinging to the animal, leaving John in the vehicle, who was washed down the creek some forty yards before he could get out. Doing no damage however, not even washing away the umbrella which John held in his hand. The rest of the things in the buggy were also landed safely when Dock Erwin got his shoulders to one of the wheels and hollowed push while the water was almost shoulder deep to him.

Some of those who attended the U. S. District Court in Atlanta first of the week brought back bad news for the blockaders who have suffered none scarcely yet but been put up in comfortable quarters and given the best of medical treatment when sick at the expense of the government. But Judge Newman remarked at the last term of his court that he was going to change the program. He said that heretofore they had been feeding them and getting no work but that they now had a good healthy prison in North Carolina where they could be furnished work. The first one he sent from this section who had been before him more than once for the same offense was Bill Hix, of White, who was sent up for fifteen months.

Wm. Worley, who enlisted in the army at Dahlonega some time ago, is now sick in the hospital at McPherson.

One member of the church had bad luck Sunday night. He rode nearly all night hunting liquor for the election and got none.

There were 25 candidates wanting office in this county last Wednesday but of course there were not enough offices to give them all one.

Those having the means should build several neat cottages to rent. The investment would most certainly pay them. Houses in Dahlonega are in demand now.

Hix's bad spell of wet and windy weather came on the 2nd and remained with us for a couple of days. All out door work was suspended and nothing was done except the discussion of politics.

The average voter who has been having such a good time during the past few months, drinking free liquor in both large and small quantities, now sings, "All these good times are past and gone."

W. P. Price, Jr., went down to Gainesville Wednesday night after the election for the purpose of giving that ever wide awake journal, the Atlanta Constitution, the election returns of this county so that they could appear in Thursday mornings paper.

We have got to thinking that every four years is often enough to hold elections for members of the legislature and all county offices. Why is it that it would not be just as satisfactory as the ordinary's office? It only changes hands that often. Then enough disgusting things would occur on election days to cause the good people to blush for years.

I. C. Edwards, of Atlanta, has rented the Gaddis House and will occupy it until he completes the school house, and it may be that he will become a permanent citizen of Dahlonega. We extend to Mr. Edwards and family a most hearty welcome. His brother, J. A. Edwards, of Canton, and a Mr. Hunter, of Atlanta, will assist him in his work which will probably be commenced next Monday.

The mail from Gainesville failed to reach us Tuesday afternoon on account of the swollen streams on the much talked of new route from Murrayville to New Bridge. It is an outrage to have the mail carried by these dangerous fords when there are good bridges much nearer, that can be crossed at all seasons enabling our mail matter to be delivered on time. The mail that was sent from Dahlonega on Tuesday morning was brought back that night at 10 o'clock.

The following cases have been filed in the office of Clerk of the Superior Court: Birch Brothers vs. Frank Baily, H. M. Baily and C. W. Morrow—complaint. John P. Stegall and Robert B. Stegall vs. Mrs. C. Faulkner—complaint, petition for partition of realty. In Re Sarah C. Anderson—application to correct return of commissioners setting apart years support. C. H. Jones plaintiff in fifa vs. Wm. Postell and The Commissary—complaint. M. McConnell & Co. vs. H. D. Ingersoll—complaint. W. J. Brown vs. J. C. Clark—complaint for land. W. J. Brown vs. Joseph Rider—complaint for land.

The town council met last Tuesday and elected J. E. McGee and J. M. Brooksher to fill the vacancies caused by the resignation of two of its members H. D. Strickland and J. V. Harbison. This makes three merchants that are now on the council and we suppose if the Mayor and the other member of the body needs any goods that they can get them at "cut" prices. Of course as far as getting enough money to run the town need not cause any alarm. They are all business men and understand the financial condition of the country, more especially Dahlonega, and will use all the economy necessary to have a good town government.

An account of the concert at Mt. Zion church and other original matter will be found on the first page of this issue.

We are requested to state that the finance committee of Lumpkin county will meet next Monday for the purpose of looking into the affairs of the county. All members are requested to be present.

Prof. Ansted, one of the teachers in the college, has offered a gold medal to the student of the graduating class who makes the best record in the business department.

James Walker who enlisted in the army a few months ago from this county, has returned. The war was over before Jim got to Cuba but he is thoroughly satisfied with camp life and will not be so anxious to go next time, maybe.

Dr. Howard returned latter part of last week from a visit to relatives and friends in North Carolina. The main object of his visit was to attend the funeral services of his brother P. Howard, who died on the 18th of last July. The funeral was preached by Rev. Mr. Abernathy, of Murphy. Hundreds of people were present for miles around at the little church house in the country where the services were conducted.

Citizens of Lumpkin, trade with your home merchants and keep all the money in the country. We need it. Instead of losing the time in going off to Gainesville or other places for goods tell your home merchants that you have ten or fifteen dollars in cash and want goods low down. They will treat you right. Don't trade with them on time and go some where else when you have the money. Help those that help you, then we will have better times.

Before Dr. Howard departed for North Carolina he addressed a letter to Rev. J. N. Austin, at Half Way about seven miles from Dahlonega, asking that he fill an appointment at Souel's Chapel. The Doctor went on to North Carolina and returned. Ten days afterwards he saw preacher Austin and the Doctors letter hadn't reached him and there is no telling when it will. This is the kind of mail facilities we are receiving now since the drunken inspector caused the abolishment of the tri-weekly.

Last Monday Floyd Brooksher and Bob Porter had a difficulty in which Brooksher chewed up Bobs nose disfiguring it considerably until Dr. Jones put on some patches. It is a pretty heavy penalty for a man or boy to be disfigured in this way but as it has made such an improvement in Bobs snoring it is not likely that he will be prosecuted. When snoring now the noise resembles that of a police whistle and keeps all thieves away from his fathers house or wherever he stays at night. Candidates liquor caused the trouble. During the row merchant McGee went up to separate them with a hatchet in his hand and Floyd thinking the peace maker was a friend to the other fellow, let go a weight and struck the merchant in the side. An explanation soon convinced Floyd that no harm was meant but this didn't keep Mr. McGees side from hurting.

The sweet potato and pumpin crop is good. Every time we see a large yield of this production of the farm we are reminded of an incident that occurred while we were present at Amicalola camp meeting many years ago. There was a considerable stir, as is generally the case at camp meetings, and a female while pretending to be brim full of religion, commenced to make a noise called shouting. During the many things she had to say was that she "was so glad that the meeting came off in the fall of the year so that they could have slice potato pies and pumpkin custards to feed the poor sinners on," at the same time beating our friend "Boy" Thomas in the back with both fists until you could hear him grunt a quarter. "Boy" was then a single man and would have remained there with that pretty woman pounding him in the back until to-day had she not have become exhausted.

## A Clergyman's Story.

"One day a young man called to see me for relief," said a clergy man in a sermon recently. "He asked me for some clothes. He said to me, 'Do you know such and such a woman?' I said to him, 'Yes; a most excellent woman.' 'Well,' he said, 'I am her son. I have not seen her for fourteen years; I can not find her address, she must have moved lately. I want to see her once again.' While I sent him down stairs to the room where we gathered clothes for the poor I sent a fellow priest to the house of this woman to see if she would see her son. One of her daughters fainted at his name, another, stronger than her sister, saw her mother waver in her determination not to have this cause of her misery return, and said: 'Mother, if he comes home, I leave. For fourteen years we have been at peace. I shall not live in the same house with him. After attending to his needs I told the son that his mother would not see him and sent him adrift, and he is wandering as thousands of others wander to-night, a miserable outcast, the cause of innumerable heartbreaks to those who love them. There is no greater enemy of the family than intemperance."

The evacuation of Porto Rico is going ahead with gratifying rapidity but there seems to be a disposition in Cuba to delay things. Doubtless if the United States would take immediate control of the Cuban custom houses and in other ways cut off the perquisites of the Spanish officials it would expedite matters in that island.

For the ailments in the kidneys and bladder incident to declining years there is no remedy that produces such immediate and satisfactory results as Dr. J. H. McLean's Liver and Kidney Balm. Its genial and invigorating effect on the liver and kidnsys is remarkable. Price$1-00 a bottle.

Old people suffer much from disorders of the kidneys or urinary organs, and are always gratified at the wonderful effect of Dr. J. H. McLean's Liver and Kidney Balm in banishing their troubles. Price $1. a bottle. J. F. Moore.

Lieut. Hobson has succeed in floating the cruiser Infanta Maria Teresa. She was towed to Guantanamo bay. She will be repaired and added to our navy.

## A NEW TRIUMPH.

### The Dreaded Con sumption Can Be Cured.

T. A. Slocum, the Great Chemist and Scientist, Will Send to Sufferers, Three Free Bottles of His Newly Discovered Remedies to Cure Consumption and All Lung Troubles.

Nothing could be fairer, more philanthropic or carry more joy to the afflicted, than the generous offer of the honored and distinguished chemist, T. A. Slocum, M. C., of New York City.

He has discovered a reliable and absolute cure for consumption, and all bronchial, throat, lung and chest disease, catarrhal affections, general decline and weakness, loss of flesh and all conditions of wasting away; and to make its great merits known. will send three free bottles of his newly discovered remedies to any afflicted reader of the NUGGET.

Already his "new scientific system of medicine" has permanently cured thousands of apparently hopeless cases.

The Doctor considers it not only his professional, but his religious duty--a duty to which he owes to suffering humanity—to donate his infallible cure.

He has proved the "dreaded consumption" to be a curable disease beyond a doubt, in any climate, and has on file in his American and European laboratories thousands of "heartfelt testimonials of gratitude" from those benefited and cured, in all parts of the world.

Catarrhal and pulmonatory troubles lead to consumption, and consumption, uninterrupted, means speedy and certain death. Don't delay until it is too late. Simply write T. A. Slocum, M. C., 98 Pine street, New York, giving express and postoffice address, and the free medicine will be promptly sent. Please tell the Doctor you saw his offer in the NUGGET. Jan. 28.


DR. HATHAWAY & CO.,

SPECIALISTS

(Regular Graduates.)

Are the leading and most successful specialists and will give you help.

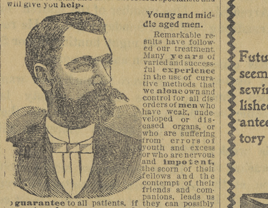

**Young and middle aged men.**

Remarkable results have followed our treatment. Many **years** of varied and successful **experience** in the use of curative methods that we **alone** own and control for all disorders of **men** who have weak, undeveloped or diseased organs, or who are suffering from errors of youth and excess or who are nervous and **impotent**, the scorn of their fellows and the contempt of their friends and companions, leads us to **guarantee** to all patients, if they can possibly be **restored, our own exclusive treatment will afford a cure.**

**WOMEN!** Don't you want to get cured of that **weakness** with a treatment that you can use at home without instruments? Our wonderful treatment has **cured** others. Why not you? Try it.

**CATARRH,** and diseases of the Skin, Blood, Heart, Liver and Kidneys.

**SYPHILIS**—The most rapid, safe and effective remedy. A complete **Cure Guaranteed.**

**SKIN DISEASES** of all kinds **cured** where many others have failed.

**UNNATURAL DISCHARGES** promptly **cured** in a few days. Quick, sure and safe. This includes Gleet and Gonorhœa.

TRUTH AND FACTS.

We have **cured** cases of Chronic Diseases that have failed to get cured at the hands of other specialists and medical institutes.

**REMEMBER** that there is hope for You. Consult no other, as you may waste valuable time. Obtain our treatment at once.

**Beware** of free and cheap treatments. We give the best and most scientific treatment at moderate prices—as low as can be done for safe and skillful treatment. **FREE consultation** at the office or by mail. Thorough examination and careful diagnosis. A home treatment can be given in a majority of cases. Send for Symptom Blank No. 1 for Men; No. 2 for Women; No. 3 for Skin Diseases. All correspondence answered promptly. Business strictly confidential. Entire treatment sent free from observation. Refer to our patients, banks and business men

Address or call on

DR. HATHAWAY & CO.,

22 1-2 South Broad Street, ATLANTA, GA.



# In Poor Health

means so much more than you imagine—serious and fatal diseases result from trifling ailments neglected. Don't play with Nature's greatest gift—health.

**Brown's Iron Bitters**

If you are feeling out of sorts, weak and generally exhausted, nervous, have no appetite and can't work, begin at once taking the most reliable strengthening medicine, which is Brown's Iron Bitters. A few bottles cure—benefit comes from the very first dose—*it won't stain your teeth*, and it's pleasant to take.

## It Cures

**Dyspepsia, Neuralgia, Constipation, Malaria, Kidney and Liver Troubles, Bad Blood, Nervous ailments, Women's complaints.**

Get only the genuine—it has crossed red lines on the wrapper. All others are substitutes. On receipt of two 2c. stamps we will send set of Ten Beautiful World's **Fair Views** and book—free.

BROWN CHEMICAL CO. BALTIMORE, MD.



FOR MAN AND BEAST!

# Mexican Mustang Liniment

CURES

| | | |
|---|---|---|
| Sciatica, | Scratches, | Contracted Muscles, |
| Lumbago, | Sprains, | Eruptions, |
| Rheumatism, | Strains, | Hoof Ail, |
| Burns, | Stitches, | Screw Worms, |
| Scalds, | Stiff Joints, | Swinney, |
| Stings, | Backache, | Saddle Galls, |
| Bites, | Galls, | Piles. |
| Bruises, | Sores, | |
| Bunions, | Spavin Cracks. | |
| Corns, | | |

THIS GOOD OLD STAND-BY

accomplishes for everybody exactly what is claimed for it. One of the reasons for the great popularity of the Mustang Liniment is found in its **universal applicability.** Everybody needs such a medicine.

**The Lumberman** needs it in case of accident.

**The Housewife** needs it for general family use.

**The Canaler** needs it for his teams and his men.

**The Mechanic** needs it always on his work bench.

**The Miner** needs it in case of emergency.

**The Pioneer** needs it—can't get along without it.

**The Farmer** needs it in his house, his stable, and his stock yard.

**The Steamboat man or the Boatman** needs it in liberal supply afloat and ashore.

**The Horse-fancier** needs it—it is his best friend and safest reliance.

**The Stock-grower** needs it—it will save him thousands of dollars and a world of trouble.

**The Railroad man** needs it and will need it so long as his life is a round of accidents and dangers.

**The Backwoodsman** needs it. There is nothing like it as an antidote for the dangers to life, limb and comfort which surround the pioneer.

**The Merchant** needs it about his store among his employees. Accidents will happen, and when these come the Mustang Liniment is wanted at once.

**Keep a Bottle in the House.** 'Tis the best of economy.

**Keep a Bottle in the Factory.** Its immediate use in case of accident saves pain and loss of wages.

**Keep a Bottle Always in the Stable for use when wanted.**



# Don't Sacrifice

Future comfort for present seeming economy, but buy the sewing machine with an established reputation, that guarantees you long and satisfactory service.

ITS PINCH TENSION AND TENSION INDICATOR, (devices for regulating and showing the exact tension) are a few of the features that emphasize the high grade character of the White.

Send for our elegant H. T. catalog.

WHITE SEWING MACHINE CO., CLEVELAND, O.



# Corn

is a vigorous feeder and responds well to liberal fertilization. On corn lands the yield increases and the soil improves if properly treated with fertilizers containing not under **7% actual**

## Potash.

A trial of this plan costs but little and is sure to lead to profitable culture.

All about Potash—the results of its use by actual experiment on the best farms in the United States—is told in a little book which we publish and will gladly mail free to any farmer in America who will write for it.

GERMAN KALI WORKS,
93 Nassau St., New York.



# Potash

is a necessary and important ingredient of complete fertilizers. Crops of all kinds require a properly balanced manure. The best

## Fertilizers

contain a high percentage of Potash.

All about Potash—the results of its use by actual experiment on the best farms in the United States—is told in a little book which we publish and will gladly mail free to any farmer in America who will write for it.

GERMAN KALI WORKS,
93 Nassau St., New York.



# Webster's International Dictionary

*The One Great Standard Authority,* So writes Hon. D. J. Brewer, Justice U. S. Supreme Court.

Send a Postal for Specimen Pages, etc.

*Successor of the "Unabridged."*

**Standard** of the U. S. Gov't Printing Office, the U. S. Supreme Court, all the State Supreme Courts, and of nearly all the Schoolbooks.

**Warmly Commended** by State Superintendents of Schools, and other Educators almost without number.

THE BEST FOR EVERYBODY BECAUSE

**It is easy to find the word wanted.**
**It is easy to ascertain the pronunciation.**
**It is easy to trace the growth of a word.**
**It is easy to learn what a word means.**

*The New Orleans Picayune says:* It stands now a monument to patient industry brilliant scholarship, and mechanical skill, and one of the most complete and useful works ever published in this country.

*The Raleigh News & Observer says:* Our individual preferences were formerly for another dictionary, but a better acquaintance with the later edition of Webster (the International) has led us to regard it as the most valuable, and to consider it as the standard as far as any one dictionary should be so accepted.

*The Atlanta Southern Cultivator says:* Webster's is the standard dictionary in our office.

*G. & C. MERRIAM CO., Publishers, Springfield, Mass., U.S.A.*

Do not buy cheap reprints of ancient editions.


A Wonderful Discovery.

The last quarter of a century records many wonderful discoveries in medicine, but none that have accomplished more for humanity than that sterling old household remedy, Browns' Iron Bitters. It seems to contain the very elements of good health, and neither man, woman or child can take it without deriving the greatest benefit. Browns' Iron Bitters is sold by all dealers.


1898. THE 1898.

# NUGGET

## FOR '98

Will Be Wide Awake

—AND—

CONTAIN ALL THE

MINING,

LOCAL AND

**General**

**News**

Of the County.

Terms $1 Per Annum.

Nugget and Weekly Constitution both Twelve Months $1.75.

Address: W. B. TOWNSEND,

Editor and Proprietor, Dahlonega, Ga



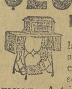

$25 NEW HIGH ARM Favorite Singer

LOW ARM, $20.00

Drop leaf, fancy cover, two large drawers, nickel rings, and a full set of Attachments, equal to any Singer Machine sold from $40 to $60 by Canvassers. A trial in your home before payment is asked. Buy direct from the Manufacturers and save agents' profits besides getting certificates of warrantee for five years. Send for testimonials to **Co-operative Sewing Machine Co., 201 S. 11th St., Phila., Pa.**

WE PAY FREIGHT.



50 YEARS' EXPERIENCE

# PATENTS

TRADE MARKS
DESIGNS
COPYRIGHTS &C.

Anyone sending a sketch and description may quickly ascertain our opinion free whether an invention is probably patentable. Communications strictly confidential. Handbook on Patents sent free. Oldest agency for securing patents.

Patents taken through Munn & Co. receive *special notice*, without charge, in the

**Scientific American.**

A handsomely illustrated weekly. Largest circulation of any scientific journal. Terms, $3 a year; four months, $1. Sold by all newsdealers.

MUNN & Co. 361 Broadway, New York

Branch Office, 625 F St., Washington, D. C.



## SILVER OR GOLD.

Better than either is a healthy liver. If the liver is O. K. the man is O. K. His blood is kept pure, his digestion perfect, and he can enjoy life and act intelligently and patiently upon the questions of the day. You all know what to take. You have known it for years. It is Simmons Liver Regulator—

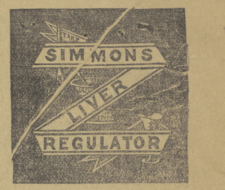


For years you and your fathers have found it of sterling worth. It is and always has been put up only by J. H. Zeilin & Co. Take none but the genuine. It has the Red Z on the front of the wrapper, and nothing else is the same, and nothing so good.



THE ELDREDGE "B"

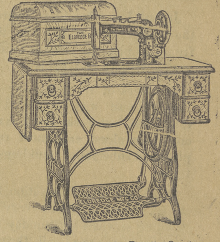

A strictly high-grade Family Sewing Machine, possessing all modern improvements.

Guaranteed Equal to the Best.

Prices very reasonable. Obtain them from your local dealer and make comparisons.

Eldredge Manufacturing Co.

EASTERN OFFICE: 339 Broadway, N. Y. BELVIDERE, ILL.



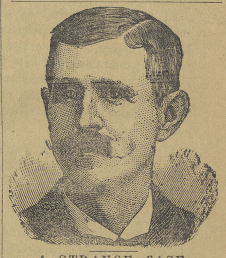

## A STRANGE CASE.

### How an Enemy was Foiled.

The following graphic statement will be read with intense interest: "I cannot describe the numb, creepy sensation that existed in my arms, hands and legs. I had to rub and beat those parts until they were sore, to overcome in a measure the dead feeling that had taken possession of them. In addition, I had a strange weakness in my back and around my waist, together with an indescribable 'gone' feeling in my stomach. Physicians said it was creeping paralysis, from which, according to their universal conclusion, there is no relief. Once it fastens upon a person, they say, it continues its insidious progress until it reaches a vital point and the sufferer dies. Such was my prospect. I had been doctoring a year and a half steadily, but with no particular benefit, when I saw an advertisement of Dr Miles' Restorative Nervine, procured a bottle and began using it. Marvelous as it may seem, but a few days had passed before every bit of that creepy feeling had left me, and there has not been even the slightest indication of its return. I now feel as well as I ever did, and have gained ten pounds in weight, though I had run down from 170 to 137. Four others have used Dr. Miles' Restorative Nervine on my recomendation, and it has been as satisfactory in their cases as in mine."—James Kane, La Rue, O.

Dr. Miles' Restorative Nervine is sold by all druggists on a positive guarantee, or sent direct by the Dr. Miles Medical Co., Elkhart, Ind., on receipt of price, $1 per bottle, six bottles for $5, express prepaid. It is free from opiates or dangerous drugs.



# "Blight"

costs **cotton planters** more than five million dollars annually. This is an enormous waste, and can be prevented. Practical experiments at Alabama Experiment Station show conclusively that the use of

## "Kainit"

will prevent that dreaded plant disease.

Our pamphlets are not advertising circulars booming special fertilizers, but are practical works, containing the results of latest experiments in this line. Every cotton farmer should have a copy. They are sent free for the asking.

GERMAN KALI WORKS,
93 Nassau St., New York.

# Dahlonega Nugget.

Good Advertising Medium. | Devoted to Local, Mining and General Information. | One Dollar Per Annum

VOL. IX—NO. 43. | DAHLONEGA, GA., FRIDAY, OCTOBER 14. 1898. | W. B. TOWNSEND, Editor and Proprietor

## THE NEW WAY.

WOMEN used to think "female diseases" could only be treated after "local examinations" by physicians. Dread of such treatment kept thousands of modest women silent about their suffering. The introduction of Wine of Cardui has now demonstrated that nine-tenths of all the cases of menstrual disorders do not require a physician's attention at all. The simple, pure

McELREE'S
**Wine of Cardui**

taken in the privacy of a woman's own home insures quick relief and speedy cure. Women need not hesitate now. Wine of Cardui requires no humiliating examinations for its adoption. It cures any disease that comes under the head of "female troubles"—disordered menses, falling of the womb, "whites," change of life. It makes women beautiful by making them well. It keeps them young by keeping them healthy. $1.00 at the drug store.

For advice in cases requiring special directions, address, giving symptoms, the "Ladies' Advisory Department," The Chattanooga Medicine Co., Chattanooga, Tenn.

W. I. ADDISON, M.D., Cary, Miss., says: "I use Wine of Cardui extensively in my practice and find it a most excellent preparation for female troubles."

## SOUTHERN RAILWAY.

Condensed Schedule of Passenger Trains. In Effect August 7, 1898.

| Northbound. | No. 12 Daily | Ves. No. 38 Daily. | No. 18 Ex. Sun. | Fst. Ml No. 36 Daily. |
|---|---|---|---|---|
| Lv. Atlanta, C. T. | 7 50 a | 12 00 m | 4 35 p | 11 50 p |
| " Atlanta, E. T. | 8 50 a | 1 00 p | 5 35 p | 12 50 a |
| " Norcross | 9 30 a | ........ | 6 28 p | 1 27 a |
| " Buford | 10 05 a | ........ | 7 08 p | ........ |
| " Gainesville | 10 35 a | 2 22 p | 7 48 p | 2 20 a |
| " Lula | 10 58 a | f2 42 p | 8 08 p | 2 40 a |
| Ar. Cornelia | 11 25 a | f3 00 p | 8 35 p | ........ |
| Lv. Mt. Airy | 11 30 a | ........ | 8 40 p | ........ |
| " Toccoa | 11 53 a | 3 30 p | ........ | 3 25 a |
| " Westminster | 12 31 m | ........ | ........ | 4 03 a |
| " Seneca | 12 52 p | 4 15 p | ........ | 4 22 a |
| " Central | 1 46 p | | ........ | 4 53 a |
| " Greenville | 2 34 p | 5 22 p | ........ | 5 45 a |
| " Spartanburg | 3 37 p | 6 10 p | ........ | 6 37 a |
| Ar. Asheville | 6 00 p | ........ | ........ | 9 45 a |
| " Gaffneys | 4 20 p | 6 44 p | ........ | 7 15 a |
| " Blacksburg | 4 38 p | 7 00 p | ........ | 7 35 a |
| " King's Mt | 5 03 p | ........ | ........ | 7 58 a |
| " Gastonia | 5 25 p | ........ | ........ | 8 20 a |
| Lv. Charlotte | 6 30 p | 8 22 p | ........ | 9 25 a |
| Ar. Greensboro | 9 52 p | 10 43 p | ........ | 12 10 p |
| Lv. Greensboro | ........ | 10 50 p | ........ | ........ |
| Ar. Norfolk | ........ | 7 35 a | ........ | ........ |
| Ar. Danville | 11 25 p | 11 51 p | ........ | 1 35 p |
| Ar. Richmond | 6 40 a | 6 40 a | ........ | 6 25 p |
| Ar. Washington | ........ | 6 42 a | ........ | 9 35 p |
| " Baltm'e PRR | ........ | 8 03 a | ........ | 11 35 p |
| " Philadelphia | ........ | 10 15 a | ........ | 2 56 a |
| " New York | ........ | 12 43 m | ........ | 6 23 a |

| Southbound. | Fst. Ml No. 35 Daily. | Ves. No. 37 Daily. | No. 11 Daily | No 17. Ex. Sun. |
|---|---|---|---|---|
| Lv. N. Y., P. R. R. | 12 15 a | 4 30 p | ........ | ........ |
| " Philadelphia | 3 50 a | 6 55 p | ........ | ........ |
| " Baltimore | 6 31 a | 9 20 p | ........ | ........ |
| " Washington | 11 15 a | 10 43 p | ........ | ........ |
| Lv. Richmond | 12 01 m | 12 01 nt | 12 10 nt | ........ |
| Lv. Danville | 6 15 p | 5 50 a | 6 05 a | ........ |
| Lv. Norfolk | ........ | 10 00 p | ........ | ........ |
| Ar. Greensboro | ........ | 6 50 a | ........ | ........ |
| Lv. Greensboro | 7 26 p | 7 05 a | 7 32 a | ........ |
| Ar. Charlotte | 10 00 p | 9 25 a | 12 05 m | ........ |
| Lv. Gastonia | 10 49 p | ........ | 1 12 p | ........ |
| " King's Mt | ........ | ........ | 1 38 p | ........ |
| " Blacksburg | 11 31 p | 10 45 a | 2 06 p | ........ |
| " Gaffneys | 11 46 p | 10 58 a | 2 24 p | ........ |
| Lv. Asheville | 9 00 p | ........ | 8 20 a | ........ |
| " Spartanburg | 12 26 a | 11 34 a | 3 15 p | ........ |
| " Greenville | 1 25 a | 12 30 p | 4 30 p | ........ |
| " Central | ........ | ........ | 5 25 p | |
| " Seneca | 2 30 a | 1 33 p | 5 55 p | |
| " Westminster | ........ | ........ | 6 10 p | |
| " Toccoa | 3 25 a | 2 18 p | 6 50 p | |
| " Mt. Airy | ........ | ........ | 7 35 p | 6 25 a |
| " Cornelia | ........ | f3 00 p | 7 40 p | 6 35 a |
| " Lula | 4 15 a | f3 18 p | 8 14 p | 6 57 a |
| " Gainesville | 4 35 a | 3 37 p | 8 40 p | 7 20 a |
| " Buford | ........ | ........ | 9 12 p | 7 48 a |
| " Norcross | 5 25 a | ........ | 9 43 p | 8 27 a |
| Ar. Atlanta, E. T. | 6 10 a | 4 55 p | 10 30 p | 9 30 a |
| Ar. Atlanta, C. T. | 5 10 a | 3 55 p | 9 30 p | 8 30 a |

NORCROSS NOON TRAIN.
Daily Except Sunday.

| | |
|---|---|
| Lv. Atlanta, central time ........... | 11 20 |
| Ar. Norcross, eastern time .... | 1 15 p |
| Lv. Norcross, eastern time... ....... | 2 20 p |
| Ar. Atlanta, central time.......... | 2 20 p |

"A" a. m. "P" p. m. "M" noon. "N" night.

Chesapeake Line Steamers in daily service between Norfolk and Baltimore.

Nos. 37 and 38—Daily. Washington and Southwestern Vestibule Limited. Through Pullman sleeping cars between New York and New Orleans, via Washington, Atlanta and Montgomery, and also between New York and Memphis, via Washington, Atlanta and Birmingham. First class thoroughfare coaches between Washington and Atlanta. Dining cars serve all meals en route. Pullman drawing-room sleeping cars between Greensboro and Norfolk. Close connection at Forfolk for OLD POINT COMFORT arriving there in time for breakfast.

Nos. 35 and 36—United States Fast Mail runs solid between Washington and New Orleans, via Southern Railway, A. & W. P. R. R., and L. & N. R. R., being composed of baggage car and coaches, through without change for passengers of all classes. Pullman drawing room sleeping cars between New York and New Orleans, via Atlanta and Montgomery. Leaving Washington each Wednesday, a tourist sleeping car will run through between Washington and San Francisco without change. Pullman Drawing-Room Sleeping Cars between Asheville and Atlanta.

Nos. 11, 37, 38 and 12—Pullman sleeping cars between Richmond and Charlotte, via Danville, southbound Nos. 11 and 37, northbound Nos. 38 and 12.

FRANK S. GANNON, Third V-P. & Gen. Mgr., Washington, D. C.
J. M. CULP, Traffic M'g'r., Washington, D. C.
W. A. TURK, Gen'l Pass. Ag't., Washington, D. C.
S. H. HARDWICK, Ass't Gen'l Pass. Ag't., Atlanta, Ga.

## A GOOD ORGANIZATION

### The Citizens of Union County Making an Effort to Stop Blockading.

QUEBEC, GA., Sept, 25, 1898.
MR. W. B. TOWNSEND,
DEAR SIR:—

Will you please allow us space and do us the favor to publish through your columns, the following resolution passed in the Canada Temperance Reform Society to-day? viz:

WHEREAS, A little over a year ago, on account of so much disturbance, lawlessness, immorality and trouble, in our community, and among our citizens; caused, either directly or indirectly by the Blockaders throughout this mountainous section of country; we, a number of citizens did meet and organize a society for the purpose of suppressing, by gentle means, the making and selling of whiskey; and also, the drinking of it so far as we could influence other neighbors and friends by persuasive argument; and, wherever they stopped for a time, but have broken out again in open violation and rebellion against the rules and requirements of our society, and have failed to give further heed to our admonitions and timely warnings, we, hereby, pass this act, viz: Be it enacted by the Canada Temperance Reform Society, that we hereafter give no further notice to the blockader and violators of the Internal Revenue Laws: but when the location or whereabouts of a blockade distillery is found out, or made known to us, we will proceed at once to have it destroyed by the proper authorities: and that one may not be privately run in our community, we offer to any person, a reward of $.500 for each and every blockade distillery in operation, which he, or she, will point out or make the location definately known to us. The reward to be paid as soon as the president and the committeemen to whom the information is made known, can send for the officer and have it destroyed by him; and for the protection of the person who brings this information; we, the president and each and every member of the committee, appointed for the purpose of receiving such information, pledge to you, our word and honor that we will not, in any way let it be known who makes the report to us, but will preserve your name in profound secrecy. We need your help, and we make this promise to you that you may assist us and by so doing not incur the ill will or enmity of any one. Heretofore reporting has been looked upon and considered a dishonorable act, and rightly so, too! For, as a rule, it was done by worthless characters solely for pecuniary gain; and who would as readily have robbed or stolen for the same amount, could they have been clothed in these acts, by the same authority. Now, in this work it is an honorable thing and we trust that mothers, wives and daughters will, through our society, look well to the interest and welfare of their sons, husbands and brothers; and that you, with all other good citizens, will feel and see it your duty as citizens, to come to our aid in the work we have undertaken to annihilate the illicit making and traficing in intoxicating liquors.

For the information of any one who may find out where a blockade distillery is being operated and wish to make it known to the society, the following men, whom we consider among our best and most responsible citizens, have been selected and organized as a committee for that purpose, viz: J. A. Miller, J. H. Abercrombie, J. H. Lunsford, T. J. Miller, H. N. Abercrombie, W. P. McGee, H. T. Miller, J. N. J. Abercrombie, James Woody, E. M. Burnett, Rev. J. G. Jarrard, Wm. Lunsford, John W. Dockry, Y. F. L. Abercrombie and J. M. Miller. To any one of whom you can make your report.

This act goes into effect ten days from its passage.

WM. DAVIS, Pres.
J. M. MILLER, Clerk pro tem.

## Old Mystery is Made Plain.

Washington Court House, O., Oct. 6.—Eleven years ago Lewis Ball was foully murdered here, his head being cut off with a razor, and his head and body being laid across the railroad track in such a manner as to appear that he had been killed by a train. Abraham Huffman was arrested for the crime, but was released for lack of convicting evidence.

Others were suspected, but it looks now as if the death bed confession of Mrs. Jefferson, of Hillsboro, O., just made in the presence of four persons whom she called to her death chamber, will reveal the indentity of the murderer. Mrs. Jeffreys implicated herself, another woman and four men, giving their names.

She said that she held Ball's head while a man cut it off with a razor; that the blood was allowed to flow into a tub, which was afterwards concealed under a house, and that the other women held Ball on her lap while his head was being cut off. The men carried the body and head to the railroad track to cover up the crime. The persons implicated live in and about the city. Detectives have gone to Highland county for additional evidence, and a big sensation is looked for.

When you have a bad cold Dr. Inclination would recommend Chamberlain's Cough Remedy because it is pleasant and safe to take Dr. Experience would recommend it because it never fails to effect a speedy and permanent cure. Dr. Reason would recommend it becruse it is prepared on scientific principles, and acts on nature's plan in relieving the lungs, opening the secretions and restoring the system to a natural and healthy condition. For sale by F. W. Hall Mdse Co.

Our telegraphic advices from Mississippi indicate a bad state of affairs in that state, on account of the spread of yellow fever. Governor McLaurin and the state house officers are reported to have fled to points remote from telegraph and telephone connection, leaving the state practically without a government. The points of infection are said to be growing more numerous daily and now touch some place on almost every railroad line running out from Jackson. The conditions among the negroes at Jackson are reported to be especially deplorable. Hardly more than five hundred white people are left in the city, and the negro population is without means of earning a livelihood, or of escaping to points not infected.—Columbus Sun.

Many of the distressing disorders peculiar to women are caused by diseased conditions in the liver and bowels. By restoring these organs to health activit y the regular functions of the female organs are re-established. A well tried remedy for liver troubles and disorders of the urinary organs is Dr. J. H. McLean's Liver and Kidney Balm. Thousands of ladies have used it and all say it is a boon to suffering womanhood. Price $1.00 a bottle. J. F, Moore.

## "He's Only Drunk."

He was a young man, strong, healthy and dressed. He was couching at the junction of two of Atlanta's streets like a whipped cur. "Has he a fit? asked a sympathetic woman of a man approaching.

"Sick? He's only drunk," responded the man. "Guess he has been kicked out of a saloon because he's too full to hold any more," responded the man as he passed.

Only drunk! Manhood, money self respect, consciousness, memory, dignity, all gone, lost in the condition of being drunk.

## The Fat Rat.

A poor workingman told his wife, on awakening one morning, a curious dream which he had during the night. He dreamed he saw coming toward him, in order four rats. The first one was very fat, and was followed by two very lean rats, the rear rat being blind. The dreamer was greatly preplexed as to what evil might follow, as it had been understood that to dream of rats denotes calamity. He appealed to his wife concerning this, but she, poor woman, could not help him. The son, who heard his father's story, volunteered to be the interpreter. "The fat rat," he said, "is the man who keeps the saloon you go to so often, the lean rats are my mother and I, and the blind rat, father, is yourself."

Roosevelt of New York, has certainly got himself into an ugly predicament. It is difficult to see how he is to extricate himself from the indictment of the democratic platform charging him with perjury or ineligibility. On the 19th day of April, 1898, in order to escape taxation on his personal property in New York, he swore that he was a resident of Washington City. Unless he has changed his domicile since then he is still a citizen of the District of Columbia. If he has moved back to New York since then it is too short a time to render him eligible to hold office under the laws of that state. According to one of the most familiar rules of law, a man's citizenship follows his domicile. No matter what may be his status by the technical rules of law, the Rough Rider is placed in an unenviable position before the country.

Old fashions in dress may be revived, but no old-fashion medicine can replace Chamberlain's Colic, Cholera and Diarrhoea Remedy. For sale by. F. W. Hall Mdse Co.

They used to have in Manitoba a very good way of putting an end to neavy drinking. After a man had been convicted of drunkenness two or three times they sentenced him to wear a brass collar. This collar was a warning to saloon keepers not to sell him liquor. The badge of disgrace was worn for a time and removed only when the authorities thought it safe.

## Three Doctors in Consultation

From Benjamin Franklin

"When you are sick, what you like best is to be chosen for a medicine in the first place, what experience tells you is best, to be chosen in the second place; what reason (i. e., Theory) says is best is to be chosen in the last place. But if you can get Dr. Inclination, Dr. Experience and Dr. Reason to hold a consultation together, they will give you the best advice that can be taken. F. W. Hall Mdse Co.

## Honest Men at the Guns.

Morality counts in fighting like everything else. Your honest man is a better man—in all things—than a rogue. According to the testimony of one of the officers of the Spanish fleet, the crew of the Cristobal Colan were mainly convicts, taken out of jail and forcibly put aboard the ship just before he sailed from Spain. Is it to be supposed for one minute that men of this stamp could stand up before American sailors—sailors because they love their work and glory in their country? Another Spanish officer in authority for the statement that liquor was plentifully served to all the crews before the ships left Santiago harbor, and that a great many of the men were drunk. Drunken convicts pitted against sober, cool-headed. American freemen! Is it surprising that in sixty minutes Cervera's fleet was a mass of twisted steel and iron, while the American squadron had passed through its ordeal unscathed.—London Chronicle.

## Parable of the Wise Merchant.

And it came to pass that after he had advertised his goods there came unto him great multitudes from all the region round about, and they did buy of him. And his fame spread throughout the land. And when his competitors saw it they marveled among themselves, saying. "How be it that this man is busy all the day, while we loaf about our doors, waiting for the trade that cometh not?" And he spake unto them saying: "Verily, verily, I say unto you, in this vast age of push and hustle, Anno Domini 1898, it is easier for a camel to enter the eye of a needle than for a business man to flourish without advertising." And straightway those who believed in his teaching and followed his example did wax fat and strong in riches and arrayed themselves in fine linen, and did flourish as the green bay tree, while those who heeded him not wore cheap hand-me-down clotnes and wended their way sorrowfully down the way that leads unto bankruptcy. And many there are who enter in at the broad gate thereof by refusing to advertise.

The successful raising of the Maria Teresa was quite a feather in the cap of Lieut. Hobson, who insisted upon carrying on the work against the recommendations of Commodore Watson. Lieut. Hobson now insists that he can raise the Spanish cruiser Cristobal Colon, with the use of air bags in a week. If the authority is given him he expects to raise the Colon and return to New York on board her. This is a fine ship, and like the Marie Teresa, is worth about as much as the Maine, the vessel the Spaniards destroyed for us in Havana harbor.

## How to Prevent Croup.

We have two children who are subject to attacks of croup. Whenever an attack is coming on my wife gives them Chamberlain's Cough remedy and it always prevents the attack. It is a household necessity in this county and no matter what else we run out of, it would not do to be without Chamberlain's Cough Remedy. More of it is sold here than of all other cough medicines combined.—J. M. NICKLE, of Nickle Bros., merchants, Nickleville, Pa. For sale by F. W. Hall Mdse Co.

The NUGGET is the paper to get the news from.

## Priceless Pain

"If a price can be placed on pain, 'Mother's Friend' is worth its weight in gold as an alleviator. My wife suffered more in ten minutes with either of her other two children than she did altogether with her last, having previously used four bottles of 'Mother's Friend.' It is a blessing to any one expecting to become a mother," says a customer.

Thus writes Henderson Dale, Druggist, of Carmi, Ill., to the Bradfield Regulator Company, of Atlanta, Ga., the proprietors and manufacturers of "Mother's Friend." This successful remedy is not one of the many internal medicines advertised to do unreasonable things, but a scientifically prepared liniment especially effective in adding strength and elasticity to those parts of woman's organism which bear the severest strains of childbirth.

The liniment may be used at any and all times during pregnancy up to the very hour of confinement. The earlier it is begun, and the longer used, the more perfect will be the result, but it has been used during the last month only with great benefit and success.

It not only shortens labor and lessens the pain attending it, but greatly diminishes the danger to life of both mother and child, and leaves the mother in a condition more favorable to speedy recovery.

"Mother's Friend" is sold by druggists at $1.00, or sent by express on receipt of price.

Valuable book for women, "Before Baby is Born," sent free on application.

THE BRADFIELD REGULATOR CO., Atlanta, Ga.

DAHLONEGA, GA.

A college education in the reach of all. A.B., B.S., Normal and Business Man's courses. Good laboratories; healthful, invigorating climate; military discipline; good moral and religious influences. Cheapest board in the State; abundance of country produce; expenses from $75 to $150 a year; board in dormitories or private families. Special license course for teachers; full faculty of nine; all under the control of the University. A college preparatory class. Co-education of sexes. The institution founded specially for students of limited means. Send for catalogue to the President.

JOS. S. STEWART, A.M.

Dr. H. C. WHELCHEL,
Physician & Surgeon,
*Dahlonega, Ga.*

R. H. BAKER,
Attorney at Law,
*Dahlonega, Ga.*
All legal business promptly attended to
mr. 1 1y

G. H. McGuire,
JEWELER,
*Dahlonega, Ga.*

Having permanently located in Dahlonega I am now ready to do all kinds of work in my line at prices to suit the times. Bring along your clocks, watches and sewing machines. All work guaranteed for twelve months. Shop next door to A. F. Norton's old stand. G. H. McGUIRE.
april 23 tf

FREE!
*SPARKLING, DAZZLING*
Living Picture Supplement.
*FOUR PAGES ELEGANT HALF-TONE*
Photos of Burlesque Beauties in
ORIGINAL POSES *Dashing, Catchy, Charming.*
*Given Away Every Week With*
Police Gazette
$1--3 MONTHS.
Free! Patent Paper File Given Away
to all subscribers. Now is the time to send in your subscriptions. Address all letters to the publisher.

The Gazette Sporting Annual for 1898 now ready. All Sporting Records; Illusrrated with half-tone photos of all the Champions, Footlight Favorites, etc, No sport can get along without it.

PRICE 25 CENTS.
RICHARD K. FOX, Publisher,
Franklyn Square, New York.

# THE NUGGET.

DAHLONEGA, GA., NOV. 14, '98.

Entered at the Dahlonega, Ga. P. O. as Second Class Matter.


Col. Candlers majority is about 66,000.

The tax collector of Hall county is an early bird. He commenced collecting taxes on the 17 inst.

Those that haven't already registered and desire to vote in the Congressional electien next month had better do so.

Bibb county only polled 248 bollots in the last election. 3,500 votes were registered. This is a very poor showing.

A dispatch from Brunswick stated that during the last weeks flood one hundred and twenty-nine persons perished.

The populists had to give up Jackson county at last weeks election which causes much rejoicing among the democrats.

Geo. D. Saxon, a brother of Mrs. Wm. McKinley was murdered at Canton, Ohio, on the 7th inst., by a divorced woman named Mrs. Annie C. George.

Three Major Generals and 26 Brigadiers have been honorably discharged. Hawkins and Kent, who led the American troops in fighting against the Spaniards, are included.

40,0000 men have been ordered to Georgia. Atlanta only gets one brigade. Headquarters for first corps will be established at Macon, second at Augusta and fourth at Huntsville, Ala.

Col. J. W. H. Underwoods majority over Mr. Courtney for the Senate is 696. His majority in Dawson is 322, White 148 and in Lumpkin 226, making a majority of 696 in the three counties.

Only two negroes were killed in Jackson county about the election last week, and a man named Barnett, threw an ax at his son which struck him on the face and arm cutting a great gash in his face and almost severing his arm.

The fusion of two political parties in Georgia won't pan out a color. This fact was demonstrated at the last election. Whenever an effort was made for the populists and Repnblicans to pull together they failed and the populist lost.

The city of Atlanta tested the Australian ballot system during last weeks primary for Mayor and is well pleased with it. Now, let Georgia pass the law and stop this way of pulling and jerking a man about when he goes up to the polls.

Mel Branch, a leading populist who has represented Columbia county in the legislature for several terms, has been defeated by Bynum by 73 votes and Mr. Branch will not likely see the interior of the capitol any more unless it is on a visit.

Young Pinion who killed a man named Stone in Dawsonville Wednesday night of last week made his escape. It seems that Stone had been cursing the boys father and the fifteen year-old lad stepped up to the man, stuck his knife in the mustle of one of his arms and cut a gash all the way down the arm and then stabbed him in the left breast which did the desired work and he murderer left out. The boys father was afterwards arrested but we have not heard yet what the result was.

Three mistakes occurred in our tabulated statement of the election last week. We having made two of them and the managers when consolidating made the other. J. W. Walker should have been given [illegible] votes in Auraria but the board made a mistake and gave him only 3, making a total of only 95 in the county when he received 127. In Yahoola we should have given Marr 54 instead of 4, and Jas. Abercrombie 9 instead of 6. But the totals for the last two named gentleman are correct—only the figures in this district are wrong.

## Particulars of the Murder in Lumpkin County.

In mentioning the murder of Henry Clark in Jones' Creek District last week by Robert Long, we did not give the particulars at that time for we were unable to get them. They are reported to be as follows: Some three years ago or maybe longer, Clark asked Longs girl if he could escort her home from church, which she refused to do. This request of Clark caused the girls father to grow angry on account of the mans mother being a colored woman, and a bad feeling has been existing between Long and Clark ever since. Besides this a house was destroyed on the Clark farm about a year ago and Long had understood that the owners accused him of burning it, which caused the anger between the Clarks and Longs to increase.

So when they met on election day and got steamed up on some candidates liquor it didn't take much time for a row to begin. After haying one or two fusses Long started off saying that he was going to get his gun and kill them both. The election was over and every body started home. It was only a short while until Ben and Henry Clark saw Bob Long coming along the road, who, as soon as he got at the proper distance, dischargen one barrel of his gun at Henry Clark, the load entering the body through the left vest pocket killing the man almost instantly. Long seeing Clark falling broke to run when Ben Clark knocked Long down and hit him the second time with a rock and it was thought had fractured his skull in such a manner that he would only live a few hours. But Long was not hurt as bad as believed. That night he disappeared and no one knows how he got away. Ben Clark has also left out. It is believed by some that Longs relatives and friends carried him off on a litter that night and have him hid across the Blue Ridge in the mountains if seriously hurt, and if not it is thought that he has gone to North Carolina. Citizens in Jones' Creek district have placed $50 in Sheriff Brooksher's possession to offer as a reward for his arrest.

Col. Candler wants no "big-to-do" when the time comes for him to fill the gubernatorial chair. He will take the oath of office inside the capitol.


FIFTY YEARS OLD

Why let your neighbors know it?

And why give them a chance to guess you are even five or ten years more?

Better give them good reasons for guessing the other way. It is very easy; for nothing tells of age so quickly as gray hair.

Ayer's Hair Vigor

is a youth-renewer.

It hides the age under a luxuriant growth of hair the color of youth.

It never fails to restore color to gray hair. It will stop the hair from coming out also.

It feeds the hair bulbs. Thin hair becomes thick hair, and short hair becomes long hair.

It cleanses the scalp; removes all dandruff, and prevents its formation.

We have a book on the Hair which we will gladly send you.

If you do not obtain all the benefits you expected from the use of the Vigor, write the doctor about it. Probably there is some difficulty with your general system which may be easily removed. Address, Dr. J. C. Ayer, Lowell, Mass.



What Shall Be Done

FOR THE DELICATE GIRL

You have tried iron and other tonics. But she keeps pale and thin. Her sallow complexion worries you. Perhaps she has a little hacking cough also. Her head aches; and she cannot study. Give her

Scott's Emulsion

The oil will feed her wasting body; the glycerine will soothe her cough, and the hypophosphites will give new power and vigor to her nerves and brain.

Never say you "cannot take cod-liver oil" until you have tried Scott's Emulsion. You will be obliged to change your opinion at once. Children especially become very fond of it; and infants do not know when it is added to their food.

50c. and $1.00; all druggists.

SCOTT & BOWNE, Chemists, New York.


## A Card of Thanks.

Although I am defeated for Clerk of the Superior Court I have not forgotten my friends who so faithfully stood by me in the race and I take this opportunity of extending to each and every one of them my sincere thanks for their highly appreciated support in my candidacy. I might have received more votes had I have used liquor in the campaign but I promised that I would make the race without it and did so, and go down in defeat with a clear conscience.

Respectfully,

JOHN H. MOORE.

Every thing looks dull since the election. All the candidates have gone to work trying to make up lost time.

Private Sullivan, the Georgia soldier who murdered his tentmate near Knoxville some time ago, goes to the asylum instead of the gallows.

The candidates for mayor of Atlanta before the primary last week, were E. W. Martin, a lawyer and J. G. Woodward, a printer. The printer got there.

The finance committee has been engaged all this week in examining the books and papers of the various county officers. A good many errors are found on the tax receivers digest.

Yellow fever is still raging in Mississippi and affairs are in a desperate condition on account of desertions. It is said that those high in authority are responsible for much of the trouble.

Gen. Fitzhugh Lee has been ordered by the war department to move his command to Savannah from Jacksonville, Fla., and get it in readiness to embark for Havanna by the last of this month.

Eyen a little rat can cause a man to do a great deal of hard work sometimes. The other afternoon Stephen Rice drew up one which had lost its life in going down in his well to quench its thirst. He went to work and continued until 6 o'clock that night before he got the 19 feet of water all out.

Next week is court and it can't help but be fresh in the minds of all the members of the grand jury, who are sworn to prosecute all violaters of the law, that liquor was used on election day last week which they (the grand jury) know is a violation of law. More can be done in one day next week towards stopping this custom than all the preachers and temperance societies can do in ten years. Now, will you close your eyes and say by your silence that you are willing to continue the license for this evil? We will see.


**Don't Neglect Your Liver.**

Liver troubles quickly result in serious complications, and the man who neglects his liver has little regard for health. A bottle of Browns' Iron Bitters taken now and then will keep the liver in perfect order. If the disease has developed, Browns' Iron Bitters will cure it permanently. Strength and vitality will always follow its use. Browns' Iron Bitters is sold by all dealers.


The republicans of Pickens elected their entire ticket except tax receiver.

Candlers majority seems to be about 67,000. He will likely take his seat without any contest.

Our new county officers are all democrats for the first time since we can remember as well as our representstive.

The yellow fever in Mississippi is beyond control and the suffering is so great and alarming that federal aid is asked for.

It will take an official count to see whether the judges and solicitors are hereafter elected by the people or not.

The Georgia legislature will stand as follows: Seven populists, one republican, one reformer and two hundred and ten democrats.

Gen. Parron, the Spanish commander at Manilla, formally turned the city over to the Americans on the 10th inst.

Coffee county court house has been destroyed by fire together with the votes in Wednesday's election. Another election will have to be held.

Negro cavalrymen and white troops clashed at Huntsville, Ala., on the 10th. Colored regiment attempted to rescue a member from the guard during which one white soldier was killed and several others wounded.

Hon. Fletcher Johnson may be the choice of the Atlanta Constitution and the grand juries of one or two counties besides his own, but he is not the choice of the people of this circuit. Let the people of the circuit have their choice.

Information has been received from the Northwest indicating that no further trouble will be had with the Indians. Not more than twenty-five or thirty Indians engaged in the outbreak and Gen. Bacon thinks all trouble is at an end.

Administration notifies Spain that it will assume full control over Cuba on December 1st., while Spain manifests her willingness to continue the war and says she will not withdraw till peace treaty is signed. Spain is willing ing to give up the Phillipines if America will help bear the debt. This America refuses.

We see from the Gainesville Cracker that H. H. Bush, who was charged with larceny, and found guilty at the July term of Hall Superior Court, has been set free by paying off the debt. It is very fortunate for Mr. Bush that it was a large amount. Had it been a small one he would have been sent off to the chain gang or penitentiary within three days from the time that he was convicted.

Twenty-three of the following gentlemen will compose the grand jury next week: H. J. Stancel, J. H. Jenkins, G. C. Wallace, Tilman Davis, T. J. Bowers, C. M. Mote, D. L. Cook, P. L. Keenan, C. H. Jones, J. P. Smith, J. B. Ducket, M. M. London, G. W. Cochran, J. W. Ravan, T. A. P. Tate, R. L. London, H. D. Ingersoll, W. T. Dowdy, Joseph McDougald, J. H. Bell, B. F. Anderson, Jr., J. K. P. Lance, J. A. Cochran, J. F. Sargent, N. H. Satterfield, J. B. Clements, C. D. Sullivan, E. W. Strickland, Joseph Jarrard.

We have received a letter from a gentleman requesting that we say something in his behalf for State Chemist. Being unacquainted with the gentleman we cannot comply with his request as books and reports are no guide to go by. Take for instance the State Geologist department. One of the men in charge will yisit us and he has to be shown where the gold or mines are before he can make a report. We look upon this as his business. Let him search for himself and if he finds any thing good either on a rich or poor mans property, report it and not wait to be shown around by some one who wishes to make a sale.

## TAX COLLECTOR'S NOTICE.

Dahlonega Oct. 21 and 22.
Auraria Oct. 31 at 10 a. m.
Mill Creek 2 p. m.
Nimblewill Nov. 1st 10 a. m.
Jones' Creek 2 p. m.
Hightower 2nd 10 a. m.
Davis 2 p. m.
Cane Creek 3rd 10 a m.
Yahoola 2 p. m.
Porter Springs 4th 10 a. m.
Chestatee 2 p. m.
Frogtown 5th 10 a. m.
Crumby 2 p. m.
Shoal Creek 7th 10 a. m.
Wahoo 2 p. m.
Martin's Ford 8th 10 a. m.

JOHN F. SARGENT, T. C.

GEORGIA—LUMPKIN COUNTY.

To whom it may concern:

W. P. Price having made application to me in due form to be appointed permanent Administrator upon the estate of Charles A. Besser, late of said county, notice is hereby given that said application will be heard at the next regular term of the Court of Ordinary for said county, to be held on the first Monday in November, 1898 Witness my hand and official signature, this 3rd day of October, 1698. W. H. C. SATE, Ordinary,

## Tax Assessment.

STATE OF GEORGIA—Lumpkin Co.

Court of Ordinary sitting for County purposes.

To John F. Sargent, tax collector of Lumpkin county. It is ordered that in addition to the State tax that you collect the following funds for county purposes for the year 1898, on the one hundred dollars, to-wit:

Bridge 18,
County 18,
Jury 17,
Jail 10,
Pauper 4-9-10.

Total - 67-9-10 on hundred dollars

Given under my hand and official signature, this Sept. 23rd, 1897.

W. H. C. TATE, Ordinary.

GEORGIA—LUMPKIN COUNTY.

To whom it may concern:

L. A. Boyd having applied to me in due form for the setting apart to her of twelve months support out of the estate of M. G. Boyd, late of said county, deceased, and the return of appraisers setting apart the same being of file in my office, notice is hereby given that I will pass upon the same in my office in Dahlonoga, Ga., at the regular term of the Court of Ordinary for said county to be held on the first Monday in November, 1898. Witness my hand and official signature, this 4th day of October, 1898.

W. H. C. TATE, Ordinary.

## LUMPKIN SHERIFF'S SALES.

Georgia, Lumpkin County.

Will be sold before the court house door in Dahlonega, Lumpkin county, Ga., on the first Tuesday in November 1898, within the legal hours of sale, to the highest bidder for cash, the following property, to wit:

Lot of land No (66) sixty-six in the 12th district of Lumpkin county, georgia, containing forty acres more or less. Said property leyied on as the property of James Rider, Sr., to satisfy an execution issued from the Justices Court of the 935th District. G. M., said county, in favor of H. C. Whelchel against said James Rider, Sr. Said property pointed out by defendant in fi. fa. This October 5th, 1898.

J. M. BROOKSHER, Sheriff,

## NOTICE TO BRIDGE CONTRACTONS.

Sealed bids will be received by me, at my office in the court house in Dahlonega, Ga., until 12 o'clock m, on the 18th day of October, 1898, at which time and place said bids will be opened in the presence of all bidders who are present, for the furnishing of all material and building of a public bridge across Chestatee River in Lumpkin county, said state, at the site known as Bearden's Bridge. Separate bids will be received, undor separate seal, for both iron and wood structure. Said bridge whether built of wood or iron to be built on the pillars, or piers now standing, and to be one span ninety-six feet long, with track or passage 12 feet wide. If built of wood said bridge to be of heart pine and oak lumber and enclosed on side and covered. About one-half the necessary lumber (being new and unused) being now at said site and belonging to Lumpkin county, the contractor will be required to use same, paying said county the original cost, (including hauling) there for.

The right is reserved to accept a bid for either an iron or wood structure as may be determined by me after said bids are opened and examined.

Full plans and specifications of both an iron and wooden structure can be seen of file in my office.

Payment to be made on the 20th day of December, 1898, or as soon thereafter as the work is completed and accepted by me.

Good sufficient bond will be required of the successful bidder in terms of the law. The right to reject any and all bids reserved. This Sept. 20th, 1898.

W. H. C. TATE, Ordinary of Lumpkin County, Ga.


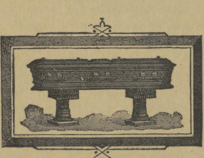

GO TO

GOODMAN McGUIRES

COFFIN'S, CASKETS

COFFIN SUPPLIES.

All sizes and prices on hand at the Goodman Hughes Corner, Dahlonega.

Also All Kinds of GENERAL MERCHANDISE.

Sept 2 98

FINE GOODS LOW PRICES.

Having bought out the interest of G. McGuire I am still at the old stand with a

Complete Line of DRY GOODS, SHOES AND GENERAL MERCHANDISE.

MINING Supplies a Specialty

J. F. MOORE.

THE NUGGET.

DAHLONEGA, GA., NOV. 14, '98.

A fine lot of capes at J. F. Moores.

Work has commenced on the new school house.

If you are needing any clothing call on G. McGuire at the Hughes corner.

We understand that another commissary or stare will soon be opened out in Dahlonega.

The ordinary is having all the broken panes of glass replaced in the court house windows.

McGuire keeps meat flour and bacan. Also cheese, crackers, macarona, canned goods, fresh fancy and stick candies.

It will be seen, by a notice elsewhere that the tax collector will begin collecting on the 21st inst., starting at Dahlonega.

Bring along your butter, chickens and eggs. You can sell them here without having to lose two days in going to Gainesville.

The newly elected county officers are hustling around getting up their bondsmen so as to have them ready by the time the blanks come.

You will find G. McGuires, at the Goodman Hughes corner, opened out with a fine line of general merchandise. Go and see how cheap they are.

Persons owning lands should see that they the numbers appear correctly on the digest. Numbers of mistakes in wrong numbers have already been discovered.

The logs are being cut and prepared for the new dam at the Cresent and work will begin on it in earnest next week. Bill Armstrong, the expert dam builder, is on hand.

There is one man that is drawn to serve on the grand jury next week that will not be here. He is serving out a three months sentence in Fulton county jail for making blockade liquor.

J. F. Moore has just received a large stock of winter clothing. Also shoes for every body and so cheap that it will surprise the natives. Think of getting a pair of buttoned shoes for 90 cents.

Dr. C. H. Winburn, of Gainesville, requests us to state that he will be in Dahlonega during all next week prepared to do all kinds of dental work who will be glad to meet all of his friends and patrons.

Those needing jewelery work done should call on G. H. McGuire next to drug store. He does good honest work at reasonable prices. If you carry him a job that is not worth fixing he will tell you so. Such workmen as this deserve the patronage of all our citizens and should be encouraged on every hand. Men like this are useful to a town.

It having been reported that only a few were kicking about the change in the mail route, a petition is being circulated to see if any one desires the new route. Thus far not a single man has been found that wants it. Every man has asked that the old route be restored. All the lawyers, doctors, merchants, county officers who are patrons of the office, miners and all ask that we be given a more direct mail route from Dahlonega to Gainesville. The faculty of the college and students ask it.

We were called on one day this week by a certain gentleman in the country to look at a letter which he couldn't understand. We read it and soon found that it was intended for his brother who had a wife, which contained many words of love written by one of his "domas" who had only been gone from there but a short time. She was so anxious for the letter to reach her lover that she left off his given name in addressing him and the post master could do nothing more than to turn it over to the first male member of that family that came along.

Cheap shirts, slips, hosiery, suspenders, hats and caps at McGuires.

Prof. Joseph C. Camp, gave a fine lecture at college chapel last Saturday night to a very fair audience.

The Dahlonega college paper will be published by the proprietor of the Georgia Cracker at Gainesville. It will be issued twice a month.

Joseph Townsend fell while getting on his horse at the Cresent mine Tuesday and sprained one of his wrists so badly as to prevent him from working several days.

Charlie Meaders has returned from the war. Charlie has had better health than the rest of the boys that went from Dahlonega and his friends are all glad to meet him.

While attending court next week if any one wishes to subscribe for a wide awake paper, one that gives the news just as it occurs, without favor is affection, call at the NUGGET office.

Mr. Hughes Smith of Porter Springs, and Miss Alice, daughter of Mr. Eloyd Anderson, were wedded Thursday of last week. They have our best wishes for a long and prosperous life.

It is said that one of our country preachers got drunk last week and cursed like a sailor, and when he went to eat and was asked to say the blessing said "all sail in and help yourselves." If the people follow this so called divine they will likely get into a pew that will be pretty warm for them.

Why do you buy at time prices? The cash will get the goods much less, if you will buy from B. R. Meaders & Sons, any way pay day will come unless you are a rogue. A few items will show. Mens and boys caps 10 to 23 cents. Metal sifters 10 cents. All wool dress plads 50 inches wide 34c. Nice silk for waists 34c. Jeans 13 and 20. 4 quart coffee pots 10c. 5 quart tin buckets 7c. Corsets to suit most all 21c up. Hamilton's remnant calico 4c. Nice sweet crackers 5c per quart. Cast steel hammers 39c. Bed ticking 10 1-2c.

The post office inspector who came here last week to investigate our mail route trouble, made the trip without the company of the assistant post master at Gainesville. He came the "water route" and went back by the bridges, the way the people want the mail to go. While here the inspector conversed with the people generally. He didn't take to Col. Farrow's route. Neither does any one else, for if this route is the nearest the people would all travel it in going to and from Gainesville. The Dahlonega teamsters that visit that city three times a week hauling goods all go by the bridges, the old mail route. And you know that if the Colonels route is the best one wagoners would certainly use it. The inspector said that something would have to be done. We infer from this that the old route will be restored and that we will get our mail without having to move our court house to Porter Springs.

If Col. Farrow knew nothing about the mail route going to be changed and only answered questions when asked by the department why did he write to postmaster Parks at Murrayville telling him if he would do certain things that he would get him a daily? Why didn't the department put some of these questions to the Dahlonega post master? And why did the Colonel request postmaster Parks to get him up a diagram of the two routes if he knew nothing about it. The map was made; the one who made it said the other day that by request or as directed, he gave the distances shorter by the Murrayville route than they really are, and the map was sent off. If this route is shorter why was the department asked to fix the schedule so that the mail could depart half an hour earlier from Dahlonega and arrive half an hour later than by the old schedule and by the old route.

Miss Llau Whelchel, of Gainesville, is up on a visit to Dahlonega.

Cols. Lilly and Charters attended White Superior Court this week.

It looks like war times to see so many students drilling every afternoon.

It can now be said that there is one man elected to office in Lumpkin county without the use of liquor, who is Rev. C. W. Stargel, tax receiver.

Services were only held at the Baptist church last Sunday and many had to turn away on account of the crowded condition of the church.

We knew that it was John some body that had a row at Auraria on election day, and put it John Armstrong, when it should have been John Summerour, Jr.

If our citizens don't contend for their rights they will get no mail unless they go to Porter Springs or Gainesville after it. A great deal of the mail going from Dahlonega to post offices in our county now has to go down via. Gainesville before it reaches its destination.

On account of the resignation of Strickland and Harbison as members of the town council the body had to meet last week and reorganize since their places have been filled by J. M. Brooksher and J. E. McGee. The former will handle the pen and the latter will try cases when the Mayor is absent.

Court only lasted about two days at Cleveland this week. They surely didn't have much "fun" up there on election day in drinking candidates liquor. However the grand jury remained in session long enough to endorse Col. W. A. Charters for Solicitor General and Judge J. J. Kimsey for reelection.

A committee of ladies are going around soliciting subscriptions to be used for the construction of a Presbyterian church, amount not to be collectable until the work begins. They already have a few hundred dollars on hand and we hope that they will raise the required amount to do the work. There is nothing like having plenty of churches.

The presiding elder is sending out instructions to the Stewards of the church for them to go to collecting and be ready when he comes. If you have not got the money, he says that corn, fodder, eggs, chickens and dried fruit will be taken. Every thing except dried pumpkin. Preachers don't like that we suppose or it would not have been left out.

Col. Farrow, of Gainesville, spent last Monday night in Dahlonega while on his way to Porter Springs. The Colonel informed us that there would be no changes made in the mail route until carriers would deliver the mail on schedule time, and talked as if there would be no changes made in the Dahlonega and Gainesville route no way until after the present administration goes out of power. It seems to be a very poor administration that can't fine the mail carries until they do travel on time. This is a very poor excuse. And its a very poor administration that will be controled by the wishes of one man contrary to those of a whole town. When Col. Farrow took charge of the Gainesville post office he promised us that he would use every effort to improve our mail system. He did do it and kept it up and every citizen here was pleased and things went well until the people of Dahlonega refused to help him build a telephone line to Porter Springs. Then he turned his back on us and has been working against us ever since. Col. Farrow says that he will address the high heel stocking crowd at Dahlonega one night next week, probably Tuesday night. We are at a loss to know who he means but will watch and see who goes and maybe will find out that way.

We understand that Ben Bracket has been appointed post master at Auraria.

Abundandance of chestnuts in the mountains this year which will help the poor man to pay his taxes.

It is rumored that U. S. Deputy Marshal Grizzle will be our new sheriff's deputy. But we have no idea that it is true.

The equinoctial gale last week played havoc with the small boats on the Chestatee river. All were carried away and footman can't get to town until new ones are built.

One defeated candidate for sheriff said that his race cost him over one hundred dollars. If he had not made his own liquor it would have cost him more. Others spent equally as much.

The owners of the Wahl property are having all their houses about the mines vacated so as to begin repairing them. New ones will also be built so they can accommodate their laborers having families. This is a move in the right direction. Very often hands have to walk from two to three miles to and from their work.

Capt. Hall, when repairing the old Riley Hotel didn't forget to trim up the old street lamp that has been in front of this house for about fifty years. Hundreds of people who have been guided by the light of this lamp have long since gone to their reward, while it yet stands looking as if perfectly new.

C. W. Stargel has been called to preach at the Auraria Baptist Church, and not Methodist as stated in last weeks paper. He is a Baptist but is not a man that believes that none but Baptists are saved. The election returns show that he has many friends down there and his sermons will be in the interest of all that wish to be saved.

We sometimes have people to fall out with us because it becomes our duty as editor of a paper to mention their names or some of their relatives in giving the news in court proceeding. They have just as much right to think hard of the Mayor, Marshal or Superior Court Judge as they have with us. We treat all alike and give the news as it occurs let it please or displease, because it is our duty to do so.

Wash Satterfield looked rather thin the other day when he returned from Atlanta on account of not being used to the city style of eating. At dining hour he would go into a restaurant and hand the manager a quarter who would tell him to pass to the next room where he could get his meal. Wash would go in as directed and sit down at the table and after waiting for a few minutes and seeing that they had nothing but toothpicks would grab up a handful and leave out thinking that they was all they give for a quarter.

We are informed that some person has bid off the daily mail from here to Gainesville for $500. We suppose that the contra ctor expects to ride a donkey in the delivery of the mail matter. Years ago the mail carrier from here to Morganton had to carry a trumpet which he blew when approaching town. This man will not have to go to this expense. His animal can give the alarm on his arrival which will save the post master here from having to put out a sign of "mail not arrived."

There will be no stock law election in district for awhile yet. Last week the ordinary was furnished with the advertising fee and an old list that had been in his office for more than a year was picked up and a notice that "fifteen free holders" had asked that an election be held within twenty days was written and published, but when an attorney made an examination he found that some who had signed this petition had moved away while others were dead. And as dead men know nothing about the stock law the matter will have to be postponed until mens names who are alive can be secured.

John A. Howard and his lady are here on a visit.

A Mr. Davidson, of Demorest, has moved into the Harris house.

Green apples that will be worth $1 per bushel Christmas are only 30 cents now.

The weather is turning some cooler and the wood hauler is beginning to wear a smile.

The Clerk of the Court informs us that there will likely be enough business to run the court all next week.

One of Joe Fergusons mules died near Auraria last Saturday while he was returning from Gainesville with a load of goods.

Town Marshal Bruce was absent several days this week. He went to the mountains to gather chestnuts and improve his health. Geo. Jenkins carried the badge in his absence.

Some of the boys who visited Atlanta last week went down to Grants Park and saw many curiosities, among them was the Ike Anderson guinea-chicken, which was sent from this county some time last year. Col. W. P. Prices coon was also found among the animals.

Bill Scott informs us that the mysterious light that has been seen at his house for some time of nights, has disappeared. Since its last appearance Bill has been reading both the Bible and NUGGET with more interest and we hope he will not be bothered with it any longer.

In our last issue we stated that Mr. Brown, of Atlanta had been developing his property which adjoined the Garnett Mine. We should have said the Betts, near Auraria. Mr. Brown has made some valuable discoveries on his property and it may be that it is as rich as the Betts.

Mr Walker, of the Cresent, is getting things in good shape up at his mine. He has made a road to the works via. the old Mahew place and put a foot log across the creek. Now the hands can cross the stream even when it is at the highest mark and work can go on all the time. Preparations are being made to build houses at the mines for the hands to occupy.

The Superior court convenes next Monday morning for this county, and defendants had better come prepared for the occasion for both the solicitor and Clerk have been defeated and they will certainly want what cost they are entitled to and we don't blame them. It is thought that the Judge will not fine defendants and relieve them of the cost this time. So you had better bring along the cash.

There seems to be a great temperance movement on hand in Lumpkin county since the election is over. Numbers of persons say that they are now willing to sign a pledge not to vote for any candidate who will use liquor any more. But we are afraid that they won't stick to it. It is very much like a fellow getting drunk. He thinks he will never do so any more but after getting over it his thirst for liquor is so great that he breaks his promise. So it is about the election. Some of them think that they won't vote for a liquor man any more but by the time two years roll round and free liquor is set out at every cross road he will forget his pledge and "dive in."

Some years ago after the writer, who was then acting as town marshal, took a stand in an election contrary to the politics of the city council our heels struck the ceiling, and an ordinance was passed prohibiting all town marshals from taking any hand in politics whatever. This ordinance is said to have been violated by Marsha Bruce at the late election and complaint has been made to the council. Mr. Bruce states that he didn't have but one ticket in hil hand on election day and that was handed him by a friend who wishsed him to fill it out. It charges are made in proper form the matter will be investigated at the next regular meeting of the council.

John W. Jenkins is getting out rock preparatory to building a wall below the new Baptist church.

From what some of the Colored Odd Fellows say one of their brothers, who got drunk on election day will not get to ride the goat any more.

Our old friend Fulton Williams, formerly of Dahlonega but now of Union county, was defeated for sheriff in the last election over there by six votes by his republican opponent.

Jeff Satterfield, who enlisted in the army from this place some time ago returned last week on a sick furlough. He had been down with typhoid fever thirty days before he returned and is reduced to almost a skeleton.

Some of the voters in Mill Creek district don't seem to appreciate the work done by preachers out there. The candidate who used liquor got more votes than either one of the ministers who had preached to them many times and endeavored to save their souls.

Last Sunday while Miss Floy Rice was attending church she was taken suddenly sick causing a good deal of excitement and services to suspend until the treatment of Dr. Whelchel caused her to get better and she was carried home. The lady is enjoying her usual health now.

A fine amalgated copper plate 8x4 1-2 was stolen from the Mary Henry mill a few nights ago. A miner had a lot of ore to crush and the loss was not noticed until he started to run his ore through the mill. No doubt the fellow that got it has already made it into a still and turned out a run or two of liquor. The plate was worth about $150.00 and it is supposed thut it contained about fifteen or twenty dwts. of gold.

The blockaders are causing so much distress across the Blue Ridge that some of the citizens are organizing and making an effort to stop it. Read the resolutions on the first page of todays paper and see how they propose to do it. The good citizens of Lumpkin county should make an effort in the same direction. It would save many a little child from crying for bread and so much idle time being lost by able bodied men who have to be imprisoned for violating the law.

The council should pass an ordinance prohibiting boys from lying out of nights about on benches and porches on the public square. It's not allowed any where else and shouldn't be here. At home is the place for lads after the stores close up. Some one might break into a store and these boys might have to go to the chain gang on account of not being able to prove where they were at. The court house has become a great roosting place for them. They often stay there and go home the next morning and tell their parents that they spent the night at some friends house. It ought to be bursted up before some one gets into trouble. Occasionally a married man roosts in the court house. It's true that it belongs to the public but not for a sleeping department.

The following defendants from Lumpkin county, whose cases were tried in the U. S. District Court in Atlanta last week were disposed of as follows: Wm. Crane, Jr., Cicero Rayan, P. L. Kenimer, John L. Corn, Wilson Blackburn and Jeremiah Stover were sentenced to imprisonment in Fulton county jail three months each and to pay a fine of $100.00. Matthew McDonald was sent up for two months and to pay the same fine. None of these parties are able to pay the fine and will have to remain in prison a month longer. Sum the whole up and you will find that it amounts to 23 months of close confinement and idleness. Some of them have families that badly need their assistance at home. Think of the misery and distress this blockading business brings about. These men could have worked at 25 cents per day and made more clear money, counting this loss of time.

The Southern Record says the following advertisement once appeared in a newspaper, and it is still appropriate: "Wanted, in one hundred thousand households in America, a willing, sunshiny daughter, who will not fret when asked to wipe the dishes, or sigh when requested to take care of the bady; a daughter whose chief delight is to smooth her mother's wrinkles, and who is quite as willing to lighten her father's care as his pocket; a girl who thinks her own brother quite as fine a fellow as some other girl's brother. Constant love, high esteem, and a more honored place in the home guaranteed. Employment assured to all qualified applicants. Address Mother Home Office."

For the ailments in the kidneys and bladder incident to declining years there is no remedy that produces such immediate and satisfactory results as Dr. J. H. McLean's Liver and Kidney Balm. Its genial and invigorating effect on the liver and kidneys is remarkable. Price $1.00 a bottle.

It is estimated that the damage done the rice crop in Louisiana from recent storm is 35 per cent, equivalent to $250,000 barrels of cleaned rice.

Old people suffer much from disorders of the kidneys or urinary organs, and are always gratified at the wonderful effect of Dr. J. H. McLean's Liver and Kidney Balm in banishing their troubles. Price $1. a bottle. J. F. Moore.

The little boy was on his knees in his little nightdress, saying his prayers, and his little sister couldnt resist the temptation to tickle the soles of his feet. He stood it as long as he could, and then he said: "Please, God, excuse me while I knock the stuffing out of Nellie."

**Don't Neglect Your Liver.**

Liver troubles quickly result in serious complications, and the man who neglects his liver has little regard for health. A bottle of Browns' Iron Bitters taken now and then will keep the liver in perfect order. If the disease has developed, Browns' Iron Bitters will cure it permanently. Strength and vitality will always follow its use. Browns' Iron Bitters is sold by all dealers.

Mary Stuart made a fad of collecting timepieces. Among those owned by her was a coffin-shaped watch in a case of crystal Probably the most remarkable one in her collection was the one bequeathed to Mary Seaton, her maid of honor. It was in the form of a skull. On the forehead of the skull was the symbol of death, the scythe and the glass.

## A NEW TRIUMPH.

### The Dreaded Consumption Can Be Cured.

T. A. Slocum, the Great Chemist and Scientist, Will Send to Sufferers, Three Free Bottles of His Newly Discovered Remedies to Cure Consumption and All Lung Troubles.

Nothing could be fairer, more philanthropic or carry more joy to the afflicted, than the generous offer of the honored and distinguished chemist, T. A. Slocum, M. C., of New York City.

He has discovered a reliable and absolute cure for consumption, and all bronchial, throat, lung and chest disease, catarrhal affections, general decline and weakness, loss of flesh and all conditions of wasting away; and to make its great merits known, will send three free bottles of his newly discovered remedies to any afflicted reader of the NUGGET.

Already his "new scientific system of medicine" has permanently cured thousands of apparently hopeless cases.

The Doctor considers it not only his professional, but his religious duty—a duty to which he owes to suffering humanity—to donate his infallible cure.

He has proved the "dreaded consumption" to be a curable disease beyond a doubt, in any climate, and has on file in his American and European laboratories thousands of "heartfelt testimonials of gratitude" from those benefited and cured, in all parts of the world.

Catarrhal and pulmonatcry troubles lead to consumption, and consumption, uninterrupted, means speedy and certain death. Don't delay until it is too late. Simply write T. A. Slocum, M. C., 98 Pine street, New York, giving express and postoffice address, and the free medicine will be promptly sent. Please tell the Doctor you saw his offer in the NUGGET. Jan. 28.

## DR. HATHAWAY & CO.,

SPECIALISTS

(Regular Graduates.)

Are the leading and most successful specialists and will give you help.

**Young and middle aged men.**

Remarkable results have followed our treatment. Many **years** of varied and successful **experience** in the use of curative methods that we **alone** own and control for all disorders of **men** who have weak, undeveloped or diseased organs, or who are suffering from errors of youth and excess or who are nervous and **impotent**, the scorn of their fellows and the contempt of their friends and companions, leads us to **guarantee** to all patients, if they can possibly be **restored, our own exclusive treatment will afford a cure.**

**WOMEN!** Don't you want to get cured of that **weakness** with a treatment that you can use at home without instruments? Our wonderful treatment has **cured** others. Why not you? Try it.

**CATARRH**, and diseases of the Skin, Blood, Heart, Liver and Kidneys.

**SYPHILIS**—The most rapid, safe and effective remedy. A complete **Cure Guaranteed.**

**SKIN DISEASES** of all kinds **cured** where many others have failed.

**UNNATURAL DISCHARGES** promptly **cured** in a few days. Quick, sure and safe. This includes Gleet and Gonorhœa.

TRUTH AND FACTS.

We have **cured** cases of Chronic Diseases that have failed to get cured at the hands of other specialists and medical institutes.

**REMEMBER** that there is hope for You. Consult no other, as you may waste valuable time. Obtain our treatment at once.

**Beware** of free and cheap treatments. We give the best and most scientific treatment at moderate prices—as low as can be done for safe and skillful treatment. **FREE consultation** at the office or by mail. Thorough examination and careful diagnosis. A home treatment can be given in a majority of cases. Send for Symptom Blank No. 1 for Men; No. 2 for Women; No. 3 for Skin Diseases. All correspondence answered promptly. Business strictly confidential. Entire treatment sent free from observation. Refer to our patients, banks and business men

Address or call on

**DR. HATHAWAY & CO.,**

22 1-2 South Broad Street, ATLANTA, GA.

# In Poor Health

means so much more than you imagine—serious and fatal diseases result from trifling ailments neglected.

Don't play with Nature's greatest gift—health.

**Brown's Iron Bitters**

If you are feeling out of sorts, weak and generally exhausted, nervous, have no appetite and can't work, begin at once taking the most reliable strengthening medicine, which is Brown's Iron Bitters. A few bottles cure—benefit comes from the very first dose—*it won't stain your teeth*, and it's pleasant to take.

## It Cures

| | |
|---|---|
| **Dyspepsia,** | **Kidney and Liver** |
| **Neuralgia,** | **Troubles,** |
| **Constipation,** | **Bad Blood** |
| **Malaria,** | **Nervous ailments** |

**Women's complaints.**

Get only the genuine—it has crossed red lines on the wrapper. All others are substitutes. On receipt of two 2c. stamps we will send set of Ten Beautiful World's Fair Views and book—free.

BROWN CHEMICAL CO. BALTIMORE, MD.

# FOR MAN AND BEAST!

## Mexican Mustang Liniment

CURES

| | | |
|---|---|---|
| Sciatica, | Scratches, | Contracted Muscles, |
| Lumbago, | Sprains, | Eruptions, |
| Rheumatism, | Strains, | Hoof Ail, |
| Burns, | Stitches, | Screw Worms, |
| Scalds, | Stiff Joints, | Swinney, |
| Stings, | Backache, | Saddle Galls, |
| Bites, | Galls, | Piles. |
| Bruises, | Sores, | |
| Bunions, | Spavin Cracks. | |
| Corns, | | |

**THIS GOOD OLD STAND-BY**

accomplishes for everybody exactly what is claimed for it. One of the reasons for the great popularity of the Mustang Liniment is found in its **universal applicability.** Everybody needs such a medicine.

**The Lumberman** needs it in case of accident.

**The Housewife** needs it for general family use.

**The Canaler** needs it for his teams and his men.

**The Mechanic** needs it always on his work bench.

**The Miner** needs it in case of emergency.

**The Pioneer** needs it—can't get along without it.

**The Farmer** needs it in his house, his stable, and his stock yard.

**The Steamboat man or the Boatman** needs it in liberal supply afloat and ashore.

**The Horse-fancier** needs it—it is his best friend and safest reliance.

**The Stock-grower** needs it—it will save him thousands of dollars and a world of trouble.

**The Railroad man** needs it and will need it so long as his life is a round of accidents and dangers.

**The Backwoodsman** needs it. There is nothing like it as an antidote for the dangers to life, limb and comfort which surround the pioneer.

**The Merchant** needs it about his store among his employees. Accidents will happen, and when these come the Mustang Liniment is wanted at once.

**Keep a Bottle in the House.** 'Tis the best of economy.

**Keep a Bottle in the Factory.** Its immediate use in case of accident saves pain and loss of wages.

**Keep a Bottle Always in the Stable for use when wanted.**

## Don't Sacrifice

Future comfort for present seeming economy, but buy the sewing machine with an established reputation, that guarantees you long and satisfactory service.

ITS PINCH TENSION

— AND —

TENSION INDICATOR,

(devices for regulating and showing the exact tension) are a few of the features that emphasize the high grade character of the White.

Send for our elegant H. T. catalog.

**WHITE SEWING MACHINE CO.,**
CLEVELAND, O.

# Corn

is a vigorous feeder and responds well to liberal fertilization. On corn lands the yield increases and the soil improves if properly treated with fertilizers containing not under **7% actual**

## Potash.

A trial of this plan costs but little and is sure to lead to profitable culture.

All about Potash—the results of its use by actual experiment on the best farms in the United States—is told in a little book which we publish and will gladly mail free to any farmer in America who will write for it.

GERMAN KALI WORKS,
93 Nassau St., New York.

# Potash

is a necessary and important ingredient of complete fertilizers. Crops of all kinds require a properly balanced manure. The best

## Fertilizers

contain a high percentage of Potash.

All about Potash—the results of its use by actual experiment on the best farms in the United States—is told in a little book which we publish and will gladly mail free to any farmer in America who will write for it.

GERMAN KALI WORKS,
93 Nassau St., New York.

## Webster's International Dictionary

*The One Great Standard Authority,*
So writes Hon. D. J. Brewer,
Justice U. S. Supreme Court.

☞ Send a Postal for Specimen Pages, etc.

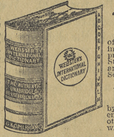


*Successor of the "Unabridged."*

**Standard** of the U. S. Gov't Printing Office, the U. S. Supreme Court, all the State Supreme Courts, and of nearly all the Schoolbooks.

**Warmly Commended** by State Superintendents of Schools, and other Educators almost without number.

**THE BEST FOR EVERYBODY**

BECAUSE

It is easy to find the word wanted.
It is easy to ascertain the pronunciation.
It is easy to trace the growth of a word.
It is easy to learn what a word means.

*The New Orleans Picayune says:* It stands now a monument to patient industry, brilliant scholarship, and mechanical skill, and one of the most complete and useful works ever published in this country.

*The Raleigh News & Observer says:* Our individual preferences were formerly for another dictionary, but a better acquaintance with the later edition of Webster (the International) has led us to regard it as the most valuable, and to consider it as the standard as far as any one dictionary should be so accepted.

*The Atlanta Southern Cultivator says:* Webster's is the standard dictionary in our office.

*G. & C. MERRIAM CO., Publishers, Springfield, Mass., U.S.A.*

☞ Do not buy cheap reprints of ancient editions.

**A Wonderful Discovery.**

The last quarter of a century records many wonderful discoveries in medicine, but none that have accomplished more for humanity than that sterling old household remedy, Browns' Iron Bitters. It seems to contain the very elements of good health, and neither man, woman or child can take it without deriving the greatest benefit. Browns' Iron Bitters is sold by all dealers.

1898. THE 1898.

# NUGGET

## FOR '98

Will Be Wide Awake

—AND—

CONTAIN ALL THE

# MINING,

LOCAL AND

# General

# News

Of the County.

Terms $1 Per Annum.

Nugget and Weekly Constitution both Twelve Months $1.75.

Address: W. B. TOWNSEND,

Editor and Proprietor, Dahlonega, Ga

**$25** *NEW HIGH ARM* **Favorite Singer**

LOW ARM, $20.00

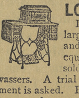

Drop leaf, fancy cover, two large drawers, nickel rings, and a full set of Attachments, equal to any Singer Machine sold from $40 to $60 by Canvassers. A trial in your home before payment is asked. Buy direct from the Manufacturers and save agents' profits besides getting certificates of warrantee for five years. Send for testimonials to **Co-operative Sewing Machine Co., 201 S. 11th St., Phila., Pa.**

WE PAY FREIGHT.

50 YEARS' EXPERIENCE

# PATENTS

TRADE MARKS
DESIGNS
COPYRIGHTS &C.

Anyone sending a sketch and description may quickly ascertain our opinion free whether an invention is probably patentable. Communications strictly confidential. Handbook on Patents sent free. Oldest agency for securing patents.

Patents taken through Munn & Co. receive *special notice*, without charge, in the

**Scientific American.**

A handsomely illustrated weekly. Largest circulation of any scientific journal. Terms, $3 a year; four months, $1. Sold by all newsdealers.

**MUNN & Co.** 361 Broadway, **New York**
Branch Office, 625 F St., Washington, D. C.

## SILVER OR GOLD.

Better than either is a healthy liver. If the liver is O. K. the man is O. K. His blood is kept pure, his digestion perfect, and he can enjoy life and act intelligently and patiently upon the questions of the day. You all know what to take. You have known it for years. It is Simmons Liver Regulator—

TAKE SIMMONS LIVER REGULATOR

For years you and your fathers have found it of sterling worth. It is and always has been put up only by J. H. Zeilin & Co. Take none but the genuine. It has the Red Z on the front of the wrapper, and nothing else is the same, and nothing so good.

## THE ELDREDGE "B"

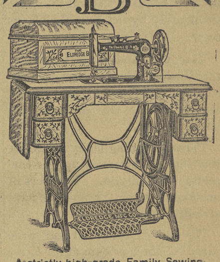


A strictly high-grade Family Sewing Machine, possessing all modern improvements.

**Guaranteed Equal to the Best.**

Prices very reasonable. Obtain them from your local dealer and make comparisons.

**Eldredge Manufacturing Co.**

EASTERN OFFICE: 339 Broadway, N. Y. BELVIDERE, ILL.

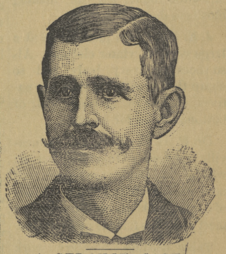

## A STRANGE CASE.

### How an Enemy was Foiled.

The following graphic statement will be read with intense interest: "I cannot describe the numb, creepy sensation that existed in my arms, hands and legs. I had to rub and beat those parts until they were sore, to overcome in a measure the dead feeling that had taken possession of them. In addition, I had a strange weakness in my back and around my waist, together with an indescribable 'gone' feeling in my stomach. Physicians said it was creeping paralysis, from which, according to their universal conclusion, there is no relief. Once it fastens upon a person, they say, it continues its insidious progress until it reaches a vital point and the sufferer dies. Such was my prospect. I had been doctoring a year and a half steadily, but with no particular benefit, when I saw an advertisement of Dr Miles' Restorative Nervine, procured a bottle and began using it. Marvelous as it may seem, but a few days had passed before every bit of that creepy feeling had left me, and there has not been even the slightest indication of its return. I now feel as well as I ever did, and have gained ten pounds in weight, though I had run down from 170 to 137. Four others have used Dr. Miles' Restorative Nervine on my recomendation, and it has been as satisfactory in their cases as in mine."—James Kane, La Rue, O.

Dr. Miles' Restorative Nervine is sold by all druggists on a positive guarantee, or sent direct by the Dr. Miles Medical Co., Elkhart, Ind., on receipt of price, $1 per bottle, six bottles for $5, express prepaid. It is free from opiates or dangerous drugs.

# "Blight"

costs cotton planters more than five million dollars annually. This is an enormous waste, and can be prevented. Practical experiments at Alabama Experiment Station show conclusively that the use of

## "Kainit"

will prevent that dreaded plant disease.

Our pamphlets are not advertising circulars booming special fertilizers, but are practical works, containing the results of latest experiments in this line. Every cotton farmer should have a copy. They are sent free for the asking.

GERMAN KALI WORKS,
93 Nassau St., New York.

# Dahlonega Nugget.

Good Advertising Medium. | Devoted to Local, Mining and General Information. | One Dollar Per Annum

VOL. IX—NO. 44. | DAHLONEGA, GA., FRIDAY, OCTOBER 21. 1898. | W. B. TOWNSEND, Editor and Proprietor

McELREE'S

Wine of Cardui

has demonstrated ten thousand times that it is almost infallible

FOR WOMAN'S PECULIAR WEAKNESSES,

irregularities and derangements. It has become the leading remedy for this class of troubles. It exerts a wonderfully healing, strengthening and soothing influence upon the menstrual organs. It cures "whites" and falling of the womb. It stops flooding and relieves sup-

pressed and painful menstruation. For Change of Life it is the best medicine made. It is beneficial during pregnancy, and helps to bring children into homes barren for years. It invigorates, stimulates, strengthens the whole system. This great remedy is offered to all afflicted women. Why will any woman suffer another minute with certain relief within reach? Wine of Cardui only costs $1.00 per bottle at your drug store.

*For advice, in cases requiring special directions, address, giving symptoms, the "Ladies' Advisory Department," The Chattanooga Medicine Co., Chattanooga, Tenn.*

Rev. J. W. SMITH, Camden, S. C., says: "My wife used Wine of Cardui at home for falling of the womb and it entirely cured her."

## SOUTHERN RAILWAY.

Condensed Schedule of Passenger Trains. In Effect August 7, 1898.

| Northbound. | No. 12 Daily | Ves. No. 38 Daily | No. 18 Ex. Sun. | Fst. Ml No. 36 Daily |
|---|---|---|---|---|
| Lv. Atlanta, C. T. | 7 50 a | 12 00 m | 4 35 p | 11 50 p |
| " Atlanta, E. T. | 8 50 a | 1 00 p | 5 35 p | 12 50 a |
| " Norcross | 9 30 a | ........ | 6 28 p | 1 27 a |
| " Buford | 10 05 a | ........ | 7 08 p | ........ |
| " Gainesville | 10 35 a | 2 22 p | 7 43 p | 2 20 a |
| " Lula | 10 58 a | f2 42 p | 8 08 p | 2 40 a |
| Ar. Cornelia | 11 25 a | f3 00 p | 8 35 p | ........ |
| Lv. Mt. Airy | 11 30 a | ........ | 8 40 p | |
| " Toccoa | 11 53 a | 3 30 p | ........ | 3 25 a |
| " Westminster | 12 31 m | ........ | ........ | 4 03 a |
| " Seneca | 12 52 p | 4 15 p | ........ | 4 22 a |
| " Central | 1 46 p | | ........ | 4 52 a |
| " Greenville | 2 34 p | 5 22 p | ........ | 5 45 a |
| " Spartanburg | 3 37 p | 6 10 p | ........ | 6 37 a |
| Ar. Asheville | 6 00 p | ........ | ........ | 9 45 a |
| " Gaffneys | 4 20 p | 6 44 p | ........ | 7 15 a |
| " Blacksburg | 4 38 p | 7 00 p | ........ | 7 35 a |
| " King's Mt. | 5 03 p | ........ | ........ | 7 58 a |
| " Gastonia | 5 25 p | ........ | ........ | 8 20 a |
| Lv. Charlotte | 6 30 p | 8 22 p | ........ | 9 25 a |
| Ar. Greensboro | 9 52 p | 10 43 p | ........ | 12 10 p |
| Lv. Greensboro | ........ | 10 50 p | ........ | ........ |
| Ar. Norfolk | ........ | 7 35 a | ........ | ........ |
| Ar. Danville | 11 25 p | 11 51 p | ........ | 1 35 p |
| Ar. Richmond | 6 40 a | 6 40 a | ........ | 6 25 p |
| Ar. Washington | ........ | 6 42 a | ........ | 9 35 p |
| " Baltm'e PRR. | ........ | 8 03 a | ........ | 11 35 p |
| " Philadelphia | ........ | 10 15 a | ........ | 2 56 a |
| " New York | ........ | 12 43 m | ........ | 6 23 a |

| Southbound. | Fst. Ml No. 35 Daily. | Ves. No. 37 Daily. | No. 11 Daily | No. 17 Ex. Sun. |
|---|---|---|---|---|
| Lv. N. Y., P. R. R. | 12 15 a | 4 30 p | ........ | ........ |
| " Philadelphia | 3 50 a | 6 55 p | ........ | ........ |
| " Baltimore | 6 31 a | 9 20 p | ........ | ........ |
| " Washington | 11 15 a | 10 43 p | ........ | ........ |
| Lv. Richmond | 12 01 m | 12 01 nt | 12 10 nt | ........ |
| Lv. Danville | 6 15 p | 5 50 a | 6 05 a | ........ |
| Lv. Norfolk | ........ | 10 00 p | ........ | ........ |
| Ar. Greensboro | ........ | 6 50 a | ........ | ........ |
| Lv. Greensboro | 7 26 p | 7 05 a | 7 32 a | ........ |
| Ar. Charlotte | 10 00 p | 9 25 a | 12 05 m | ........ |
| Lv. Gastonia | 10 49 p | ........ | 1 12 p | ........ |
| " King's Mt. | ........ | ........ | 1 38 p | ........ |
| " Blacksburg | 11 31 p | 10 45 a | 2 06 p | ........ |
| " Gaffneys | 11 46 p | 10 58 a | 2 24 p | ........ |
| Lv. Asheville | 9 00 p | ........ | 8 20 a | ........ |
| " Spartanburg | 12 26 a | 11 34 a | 3 15 p | ........ |
| " Greenville | 1 25 a | 12 30 p | 4 30 p | ........ |
| " Central | ........ | ........ | 5 25 p | |
| " Seneca | 2 30 a | 1 33 p | 5 55 p | |
| " Westminster | ........ | ........ | 6 10 p | |
| " Toccoa | 3 25 a | 2 18 p | 6 50 p | |
| " Mt. Airy | ........ | ........ | 7 35 p | 6 25 a |
| " Cornelia | ........ | f3 00 p | 7 40 p | 6 35 a |
| " Lula | 4 15 a | f3 18 p | 8 14 p | 6 57 a |
| " Gainesville | 4 35 a | 3 37 p | 8 40 p | 7 20 a |
| " Buford | ........ | ........ | 9 12 p | 7 48 a |
| " Norcross | 5 25 a | ........ | 9 43 p | 8 27 a |
| Ar. Atlanta, E. T. | 6 10 a | 4 55 p | 10 30 p | 9 30 a |
| Ar. Atlanta, C. T. | 5 10 a | 3 55 p | 9 30 p | 8 30 a |

NORCROSS NOON TRAIN. Daily Except Sunday.

| | |
|---|---|
| Lv. Atlanta, central time | 11 20 |
| Ar. Norcross, eastern time | 1 15 p |
| Lv. Norcross, eastern time | 2 20 p |
| Ar. Atlanta, central time | 2 20 p |

"A" a. m. "P" p. m. "M" noon. "N" night.

Chesapeake Line Steamers in daily service between Norfolk and Baltimore.

Nos. 37 and 38—Daily. Washington and Southwestern Vestibule Limited. Through Pullman sleeping cars between New York and New Orleans, via Washington, Atlanta and Montgomery, and also between New York and Memphis, via Washington, Atlanta and Birmingham. First class thoroughfare coaches between Washington and Atlanta. Dining cars serve all meals en route. Pullman drawing-room sleeping cars between Greensboro and Norfolk. Close connection at Forfolk for OLD POINT COMFORT arriving there in time for breakfast.

Nos. 35 and 36—United States Fast Mail runs solid between Washington and New Orleans, via Southern Railway, A. & W. P. R. R., and L. & N. R. R., being composed of baggage car and coaches, through without change for passengers of all classes. Pullman drawing room sleeping cars between New York and New Orleans, via Atlanta and Montgomery. Leaving Washington each Wednesday, a tourist sleeping car will run through between Washington and San Francisco without change. Pullman Drawing-Room Sleeping Cars between Asheville and Atlanta.

Nos. 11, 37, 38 and 12—Pullman sleeping cars between Richmond and Charlotte, via Danville; southbound Nos. 11 and 37, northbound Nos. 38 and 12.

FRANK S. GANNON, Third V-P. & Gen. Mgr., Washington, D. C.
J. M. CULP, Traffic M'g'r., Washington, D. C.
W. A. TURK, Gen'l Pass. Ag't., Washington D. C.
S. H. HARDWICK, Ass't Gen'l Pass. Ag't., Atlanta, Ga.

## IT IS UNANIMOUS.

### All Our Citizens Want the Old Mail Route Restored.

As it has been said that there is "politics in it" because the old mail route from here to Gainesville is desired to be restored, we give the names of the citizens living in town only who have signed the petition to prove that the report is untrue. It is the voice of the people speaking—men of all politics. No one has refused to sign it as will be seen from the following signatures:

W. P. Price, lawyer and mayor.
W. J. Worley, Justice of the Peace.
J. F. Moore, merchant.
T. F. Jackson, book keeper.
B. P. Gaillard, Jr.
B. H. Moore.
C. H. Jones, physician.
G. H. McGuire, jeweler.
J. E. McGee, merchant and member of the city council.
H. D. Gurley, merchant.
Jones & Brooksher, merchants.
B. R. Meaders & Sons, merchants.
C. D. Strickland.
N. F. Howard, physician.
G. McGuire, merchant.
J. H. Moore, Clerk Superior Court.
Geo. Jenkins, Jr.
G. D. Bruce, City Marshal.
W. S. Huff, lawyer.
W. P. Price, Jr., assistant post master.
J. J. Seabolt, County School Commissioner.
F. L. Reese.
W. J. Hightower.
Anderson & Jones, merchants.
J. B. Anderson.
J. C. Brittain, post master.
H. C. Whelchel, physician and chairman of the county Democratic Executive Committee.
O. J. Lilly, lawyer.
W. H. McAfee.
W. B. Gurley.
Joseph Allen, Notary Public.
Stephen Rice, blacksmith and wagon manufacturer.
A. M. Anderson.
J. C. Williams, Constable.
J. N. DuPree, tinner.
W. R. Whitmire, meat marketman.
F. C. Carter.
E. F. Jackson, county treasurer.
Joseph Ferguson.
James Phillips, shoemaker.
W. H. Cooper, pastor M. E. Church.
Henry Roberts.
R. W. Walker, general superindent Cresent Mine.
H. G. Campbell.
W. M. Rice.
J. H. Jenkins.
W. E. Rickets, mechanic.
Guy H. Reese.
A. B. Roberts.
G. A. Marlow.
Joseph Forester.
James Whitmire.
L. S. Price.
E. Carroll.
J. B. Housley, shoemaker.
A. W. Meaders.
Geo. W. Jenkins, Sr.
J. F. Castleberry, proprietor Hall House and ex-Senator.
W. H. Parks, pastor Baptist Church.
F. J. Williams & Co., (one of the firm being member of the city council and the other recently elect member of the legislature.)
M. G. Head.
W. B. Townsend, proprietor NUGGET, nonpartisan in politics.
J. J. Marlow, marketman.
R. H. Baker, lawyer and U. S. Commissioner.
J. H. Worley, mechanic.
C. W. Satterfield.
J. E. Tate, merchant.
F. V. Moose.
W. B. Woodward, junior editor Signal.
W. H. C. Tate, Ordinary.
J. W. Woodward, proprietor Signal, populist paper.
J. H. Moore, lawyer.
Frank W. Hall, ex-member of legislature and president of Hall Mdse Co.
J. W. Chapman.
H. D. Ingersoll, chairman county Republican Executive Committee.
G. C. Wallace, member of city council and Clerk Superior Court elect.
Albert Whelchel.
W. S. Cavender, blacksmith and wood workman.
E. E. Crisson, ex-member city council.
John J. Hatfield, the present contractor of the Gainesville and Dahlonega mail line.
D. M. Grizzle, U. S. Deputy Marshal.
George Moore.
J. M. Brooksher, sheriff and member of city council.
C. J. Norwood, Manager Ky. Mining Co.
W. A. Charters, lawyer and ex-representative of Lumpkin county.

None of these names include the country patrons of the Dahlonega post office who have signed the petition nor the faculty and students of the N. G. A. College, all of whom are deeply interested in the mails and have asked that the old route be restored. We wanted to show by the town list that the citizens are all together in this matter.

## Three Doctors in Consultation

From Benjamin Franklin

"When you are sick, what you like best is to be chosen for a medicine in the first place, what experience tells you is best, to be chosen in the second place; what reason (i. e., Theory) says is best is to be chosen in the last place. But if you can get Dr. Inclination, Dr. Experience and Dr. Reason to hold a consultation together, they will give you the best advice that can be taken. F. W. Hall Mdse Co.

## A Great Want.

This great want of this age is men. Men who are not for sale; who are honest, sound from center to circumference, true to the heart's core, men who will condemn wrong in friend or foe, in themselves as well as others; men whose consciences are as steady as the needle to the pole; men who will stand for the right if the heavens totter and the earth reels; men who can look the devil right in the eye; men who neither brag nor run; men that neither swagger nor flinch; men who can have courage without shouting to bring it; men in whom the everlasting current of life runs still and deep and strong; men who know their duty and do it; men who know their places and fill them; men who will not lie, men who are not too lazy to work nor too proud to be poor; men who are willing to eat what they have earned and to wear what they have paid for.—Ex.

When you have a bad cold Dr. Inclination would recommend Chamberlain's Cough Remedy because it is pleasant and safe to take Dr. Experience would recommend it because it never fails to effect a speedy and permanent cure. Dr. Reason would recommend it because it is prepared on scientific principles, and acts on nature's plan in relieving the lungs, opening the secretions and restoring the system to a natural and healthy condition. For sale by F. W. Hall Mdse Co.

## Rear Admiral Dewey's Sword of Honor.

Of all the presentation swords which the United States Government has given in times past to its heroes of the army and navy, none equals in artistic beauty and skillful design the sword of honor soon to be given Rear Admiral George Dewey.

The cost of the sword will not be far from $10,000, which was appropriated by Congress last May to defray the expense, also, of manufacturing a set of bronze medals for the officers and men of the Asiatic Squadron.

With the exception of the steel blade and the body metal of the scabbard the sword will be made of entirely pure gold, of twenty-two carats fine; the grip will be covered with fine sharkskin bound with gold wire and inlaid with gold stars. Above the sharkskin the handle terminates in a richly carved and enameled gold collar and knot. A narrow band of oak leaves unites the sharkskin to the collar. Then come the arms of the Admiral's native State, Vermont, with the motto, "Freedom and Unity," and above this, and spreading toward the top, is the great seal of the United States, with the blue field of the shield in enamel; the shield in the arms of Vermont is also enameled.

The collar is surmounted with a closely woven wreath of oak leaves, the standard decoration for rank, and the intervening spaces between the decoration are studded with stars. On the pommel is carved the name of the cruiser Olympia, and the zodiacal sign for the month of December, when Dewey was born.

The guard is composed of a conventional eagle, terminating in a claw clasping the top, the outspread wings forming the guard proper. The expression of the eagle is one of cool determination, and, while firm, still bearing a message of peace in the laurel wreath held in the beak. The wreath serves as a protection, covering the points of the beak, and at the same time preserves the proper outlines of the guard.

The scabbard will be of thin steel, damacened in gold, with sprays of rose marinus, signifying adelity, constancy and remembrance. The sprays are interlaced in the form of a series of cartauches, with a star in the center of each, while dolphins fill the outer spaces. Sprays of oak leaves and acorns secure the rings and trappings of the scabbord; above these on the front of the scabbord, is a raised monogram in brilliants entwining the letters "G. D.," and immediately under them are the letters "U. S. N.," surrounded by the sprays of rose marinus. The ferrule, or lower end of the scabbord, terminates in entwined gold dolphins.

The sword blade is damascened with the inscription:

"The Gift of the Nation to Rear Admiral George Dewey, U. S. N., in Memory of the Victory at Manila Bay, May, 1, 1898."

The letters are of an ornamental character, and sufficiently large to be dignified. The Phoenician galley, representing the first craft of the world's navies, supplies the rest of the ornament on this side of the blade. On the other side of the blade is shown the flight of the eagles of victory, bearing festoons of laurel to the four quarters of the earth.

Old fashions in dress may be revived, but no old-fashion medicine can replace Chamberlain's Colic, Cholera and Diarrhoea Remedy. For sale by F. W. Hall Mdse Co.

## Mail Route Question.

The Dahlonega Nugget last week got enough out of a short paragraph in The News concerning the mail route change, to furnish material for a lengthy editorial. Its remarks and comments seemed uncalled for.

We are no enemy to Dahlonega, and its interests. We would do our sister city no harm. We would not enjoy seeing anything done that would injure the growth or retard the progress of Dahlonega. We have no personal interest in the change in the mail route. We simply mentioned the change, the reason for same and the saving to the government, as a news item. We would not rob Dahlonega of a mail route. We did not know the change recently inaugurated would go against the interests of Dahlonega. If it does, a change should again be made.

Col. Henry P. Farrow, the postmaster of this city, who was possibly instrumental in bringing about a change, has been interviewed by a News man and says the new route is very little longer, not two miles, than the old one, and all things considered is a better route. He thinks the papers of Dahlonega have originated the greater part of the displeasure. He thinks they do not treat him fairly in closing their columns to him. A postoffice inspector has been here and in Dahlonega, looking into the affair, and he is an impartial and honest gentleman, and has closely investigated matters, and will do what is best. We trust the outcome and the settlement will satisfy all parties concerned.—Gainesville News.

## How to Prevent Croup.

We have two children who are subject to attacks of croup. Whenever an attack is coming on my wife gives them Chamberlain's Cough remedy and it always prevents the attack. It is a household necessity in this county and no matter what else we run out of, it would not do to be without Chamberlain's Cough Remedy. More of it is sold here than of all other cough medicines combined.—J. M. NICKLE, of Nickle Bros., merchants, Nickleville, Pa. For sale by F. W. Hall Mdse Co.

## Sermon by Telephone.

As many of our citizens know, Mr. Johnnie Thompson has been a helpless invalid, drawn by rheumatism, for about ten years, shut out from the world. In all that time he has not heard a sermon. Being a member of the Presbyterian church, and a "shut out" member of the Christian Endeavor Societs, the happy inspiration has suggested to that society of Christian workers to place a telephone in Mrs. Thompson's home on Lawrence street, so adapted that Johnnie and his mother may hear the services in sermon and song. This will be done at once, and the great privilege and pleasure will be given this patient sufferer and christian young man the opportunity to hear the "word expounded" by Rev. J. H. Patton. What a benediction this will be to Johnnie and his mother, who has nursed day and night for years her son. When the music bursts upon their glad ears, followed by prayer and discourse, it will bring happiness to their hungry souls unspeakable. The Christian Endeavorers will deserve great credit for their benevolent and thoughtful kindness.—Marietta Journal.

**An Uncertain Disease.**

There is no disease more uncertain in its nature than dyspepsia. Physicians say that the symptoms of no two cases agree. It is therefore most difficult to make a correct diagnosis. No matter how severe, or under what disguise dyspepsia attacks you, Browns' Iron Bitters will cure it. Invaluable in all diseases of the stomach, blood and nerves. Browns' Iron Bitters is sold by all dealers.

EVERY BRIDE

and wife should know about the preparation that for half a century has been helping expectant mothers bring little ones into the world without danger and the hundred and one discomforts and distractions incident to child-birth. It is applied externally, which is the only way to get relief. Medicines taken internally will not help and may result in harm.

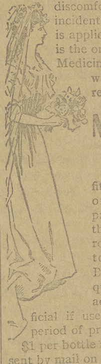

Mother's Friend

fits and prepares every organ, muscle and part of the body for the critical hour. It robs child-birth of its tortures and pains. Baby's coming is made quick and easy. Its action is doubly beneficial if used during the whole period of pregnancy.

$1 per bottle at all drug stores, or sent by mail on receipt of price.

BOOKS FREE, containing valuable information to all women, will be sent to any address upon application by

The Bradfield Regulator Co., Atlanta, Ga.

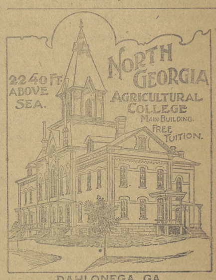


DAHLONEGA, GA.

A college education in the reach of all. A.B., B.S., Normal and Business Man's courses. Good laboratories; healthful, invigorating climate; military discipline; good moral and religious influences. Cheapest board in the State; abundance of country produce; expenses from $75 to $150 a year; board in dormitories or private families. Special license course for teachers; full faculty of nine; all under the control of the University. A college preparatory class. Co-education of sexes. The institution founded specially for students of limited means. Send for catalogue to the President.

JOS. S. STEWART, A.M.

Dr. H. C. WHELCHEL,

Physician & Surgeon,

*Dahlonega, Ga.*

R. H. BAKER,

Attorney at Law,

*Dahlonega, Ga.*

All legal business promptly attended to

mr. 1 1y

G. H. McGuire,

JEWELER,

*Dahlonega, Ga.*

Having permanently located in Dahlonega I am now ready to do all kinds of work in my line at prices to suit the times. Bring along your clocks, watches and sewing machines. All work guaranteed for twelve months. Shop next door to A. F. Norton's old stand. G. H. McGUIRE.

april 23 tf

FREE!

*SPARKLING, DAZZLING*

Living Picture Supplement.

*FOUR PAGES ELEGANT HALF-TONE*

Photos of Burlesque Beauties in

ORIGINAL POSES *Dashing, Catchy, Charming.*

*Given Away Every Week With*

Police Gazette

$1—3 MONTHS.

Free! Patent Paper File Given Away

to all subscribers. Now is the time to send in your subscriptions. Address all letters to the publisher.

The Gazette Sporting Annual for 1898 now ready. All Sporting Records, Illusrrated with half-tone photos of all the Champions, Footlight Favorites, etc. No sport can get along without it.

PRICE 25 CENTS.

RICHARD K. FOX, Publisher, Franklyn Square, New York.

# THE NUGGET.

DAHLONEGA, GA, OCT. 21, '98.

Entered at the Dahlonega, Ga. P. O. as Second Class Matter.


The United States flag now waves over Porto Rico.

Grand jury returned 22 true bills.

Snow fell in Chicago on the night of the 13th, being the earliest there in 26 years.

Two ministers subscribed for the NUGGET this week. We shine the light so that all may see and gather information.

The amendments carried at the late election and are now a part of the Constitution, declared so by Gov. Atkinson in a proclamation last week.

The grand jury appointed W. T. Dowdy, B. F. Anderson and M. G. Head as a committee sto look up the much talked of insolvent taxes. John W. Jenkins was appointed a member of the finance committee to fill the expired term of Joseph Allen. John Redmond was also appointed Notary Public of the 838 district, G. M. of Lumpkin county.

The war department officials say that the war will not be over until the treaty of peace is signed and ratified by the United States Senate and that the soldiers may be needed for further duty. No discharges will be granted except for sickness and disability, and the request in these cases must be approved by the colonels and higher commanding officers.

Another effort will be made at the coming legislature to have the state purchase the veterans home in Atlanta for the use of old soldiers. Lumpkins representative is against it and we are glad of it. The state needs no such an institution as this. We have yet to meet the first old soldier that wants to leave his native county and friends and be carried off to Atlanta among strangers to die.

Claim s for pensions growing out of the Spanish war are now beginning to find their way into the pension bureau. Up to the middle of last week the number of claims filed on that account amounted to 526, and they are being received every day. The pension payments next year will hardly be less than $200,000,000. For the last fiscal year the y were about $150,000,000.

We need the Australian ballot system instead of the present registration law. Before the last election nearly every candidate and a number of Justices of the Peace in this county had a registration list and received names. It is said that in some instances voters would come to a creek or river and hollow for his name to be added, which was done and the name was counted as legally registered.

Both our hotels ha ve been crowded this week. On the Hall House register we notice among other names C. H. Hamlin, W. H. Hewith, M. Cope, C. C. Morrison, S. D. Brady and J. R. D. Long, all of Chattanooga, and G. T. Simpson, St. Louis. And at the Burnside Judge Kimsey, Solicitor Thompson and many other faces could be seen. One night one panel of the special jury and two bailiffs made it their head q uarters.

A battle occurred between the idle miners one day last week at Virdin, Ill., and a car load of negroes who were to take their places. The train, which contained the negroes, had to be run on to another place to keep hundreds of lives from being lost. Near 1000 shots were fired on both sides and some fifteen or twenty men lost their lives. The miners had struck some time ago because they were only allowed 28 cents per ton for taking out coal. They demanded 40 and the company refused to give it and undertook to fill their places with these negroes. The militia had to be called out to restore peace.

## Cadet Officers.

The military department of the college has been organized and the following promotions made:

Cadet Major, S. A. Harris,
Adjutant, H. D. Gurley, Jr.
Sergeant Maj. W. J. McKee

COMPANY "A."

Capt. L. N Strahan,
1st Lieut, A. J. Whelchel,
2nd Lieut. J. W. West,
1st Sergeant. Lee Sosebee,
Sergeants J. F. Garner, J. M Starr, R. D. Love, C. L. Carter.
Corporals, J. A. Johnson, Cadet Ketrwn, F. C. Stamey, J. P. Turk.

COMPANY "B."

Capt. W. M. Smith,
1st Lieut. A. Byers,
2nd Lieut, I. O. Parker,
1st Sergeant J. H. Byers.
Sergeants H. A. Gardiner, D. T. Barnes, N. W. Grant, J. D. Twitty.
Corporals, R. L. Johnson, J. C. Cavender, P. E. Castleberry, J. R. Palmour.

MUSICIANS.

D. C. Stow, L. P. Sosebee, H. N. Anderson.

## Jurors Drawn to Serve at the Spring Term of Court.

Grand—A. L. Garvin, J. A. Cothran, John Butler, J. C. Stargel, G. G. Evans, M. Kingsbury, W. H. Jones, J. N. Davis, W. T. Dowdy, W. B. Townsend, J. S. McDonald, John Montgomery, G. D. Elrod, B. R. Meaders, M. C. Long, J. F. Head, J. M. Pirkle, H. D. Ingersoll, J. B. Ducket, E. D. Gaddis, Cader Stancel, B. F. Satterfield, M. L. Jones, C. H. Jones, R. N. Mayes, K. C. Mincy. E. D. Moose, T. W. Seabolt, A. D. Jackson, W. J. T. Hutcheson.

Special—D. T. Hyden, C. M. Head, J. W. Evans, E. Carroll, John Chapman, J. E. Srtteafield, W. T. C. Head, J. W. Hulsey, J. W. Birch, Thomas Ward, John W. Walden, T. B. Barrett, W. P. Price, Jr., G. B. Beasley, Wm. Donaldson, J. E. McGee, William Armstrong, Samuel Jones, J. H. Grizzle, V. A. Higgins, R. M. Dowdy, J. G. Townsend, H. W. S. Stringer, W. H. Smith, T. J. Smith, J. K. P. Lance, Thomas Davis, J. N. Hollifield, R. A. Chatten, D. N. Early, J. N. Gaddis, W. J. West. James Grindle, (Young), A. A, McDougald, Wm. Hulsey, D. M. Lance.

The People's Party Paper at Atlanta has been levied on to satisfy a laborers lien and failed to reach all its subscribers last week.


It Hangs On

If it was only health, we might let it cling.
But it is a cough. One cold no sooner passes off before another comes. But it's the same old cough all the time.
And it's the same old story, too. There is first the cold, then the cough, then pneumonia or consumption with the long sickness, and life trembling in the balance.

Ayer's Cherry Pectoral

loosens the grasp of your cough. The congestion of the throat and lungs is removed; all inflammation is subdued; the parts are put perfectly at rest and the cough drops away. It has no diseased tissues on which to hang.

Dr. Ayer's Cherry Pectoral Plaster

draws out inflammation of the lungs.

*Advice Free.*
Remember we have a Medical Department. If you have any complaint whatever and desire the best medical advice you can possibly obtain, write the doctor freely. You will receive a prompt reply, without cost.
Address, DR. J. C. AYER, Lowell, Mass.



Tested and Tried For 25 Years

Would you feel perfectly safe to put all your money in a new bank? One you have just heard of?
But how about an old bank? One that has done business for over a quarter of a century? One that has always kept its promises? One that never failed; never misled you in any way?
You could trust such a bank, couldn't you?

SCOTT'S EMULSION

of COD-LIVER OIL WITH HYPOPHOSPHITES is just like such a bank. It has never disappointed you, never will. It has never deceived you, never will.
Look out that someone does not try to make you invest your health in a new tonic, some new medicine you know nothing of.

50c. and $1.00; all druggists.
SCOTT & BOWNE, Chemists, New York.


## Lumpkin Superior Court.

The Superior Court of Lumpkin county convened Monday morning at 10 o'clock—Judge J. J. Kimsey presiding. Solicitor Howard Thompson not having had time to arrive from Gainesville, Col. W. A. Charters assisted in the organization of the court. The grand jury after electing Dr. C. H. Jones foreman of the body, returned to the court room for instructions which were given to the members in a very explicit manner so that each and every one might understand his duty. No abler charge was ever given in the court room by any judge than the one we listened to last Monday, and if any of the members fail to discharge their duties it will not be Judge Kimseys fault.

The following is the business that has been disposed of:

W. T. Coldwell vs. Rebecca Coldwell—divorce. First verdict.

G. W. Ash vs. Rhoda Ash—divorce. Total divorce granted and both parties allowed to contract marriage again, and the custody of the minor children awarded to the plaintiff.

Belle Jones vs. M. P. Jones—divorce. Total divorce granted and both parties allowed to contract marriage again, and the real and personal property mentioned in schedule given to plaintiff as permanent alimona for her support and the custody of minor children awarded plaintiff.

Margaret F. Hooker vs. Thomas J. Hooker—libel for divorce. Order perfecting service.

J. J. Marlow vs. L. M. Marlow—remitter from Supreme Court. Order taken making the judgment of the Supreme Court affirming the judgment of this court.

F. M. Turner vs. Allen Stringer—appeal from Justices Court. Verdict for plaintiff.

In re J. W. Adams, et al—application for charter. Granted.

In re David S. Drake, et al—application for charter. Granted.

Anderson Spriggs vs. John F. Betts—attachment, &c. Nonsuited.

Henry Thomas vs. Malissa Thomas—divorce. Verdict granting total divorce, allowing each party to marry again, allowing the children to remain with the defendant.

D. T. Harris vs. Frank Worley and J. H. Worley—foreclosure of mortgage.

The State vs. Tom Clements—disturbing worship. Verdict not guilty.

State vs. Enoch Crane—misdemeanor. Verdict not guilty.

J. D. Jarrard vs. J. J. W. Tate—certiorari. Dismissed at plaintiffs cost.

W. H. Early vs. J. B. Anderson and J. L. Landrum—certiorari. Dismissed at plaintiffs cost.

State vs. James Hall—misdemeanor. Demand taken.

State vs. Bob Thomas—assault with intent to murder. Verdict guilty of stabbing. Sentence $150 and cost or 12 months in chain gang.

State vs. Enoch Crane—carrying pistol. nol prossed.

State vs. Enoch Crane—misdemeanor. Verdict not guilty.

John P. Stegall and Robert B. Stegall vs. Mrs. Carmie Faulkner—partition of realty. Order to perfect service.

State vs. John H. Bowers—embezzlement. Mistrial declared.

Charles H. Jones vs. Adilia Jones—libel for divorce. First verdict.

Florence N. Smith vs. vs. Moultrie J. Smith—Divorce. Final verdict and awarding custody of child to plaintiff.

Margaret F. Murphy vs. Mary, and Herbert Joseph Murphy—partition of town lot. Report of the Commissioner made the judgment of the court.

State vs. Wm. Caloway—larceny from the house. Nol prossed.

State vs. James Hashaw—carrying pistol concealed. Verdict not guilty.

State vs. Arveta Sullins—assault with intent to murder—Verdict of stabbing. Sentence: $150 and cost or 12 months in chain gang.

J. B. Larmon vs. L. V. Larmon—divorce. Verdict total divorce, removing disabilities of each party and awarding custody of minor child to defendant and $100 as permanent alimony for use of said child.

State vs. Frank Crisson—carrying pistol. Verdict of not guilty.

Kirk Henson—plea of guilt in 4 misdemeanor cases. Sentence: $25 or 6 months in chain gang in each case.

Wm. Moore, assault and battery Verdict of guilty. Fine: $10 and cost or six months in chain gang.

Beckie Anderson—kidnapping. Nol prossed.

Will, Tine and Jonn Loggins—disturbance at a funeral—John found guilty, and Tine enters a plta of guilt. Nol prossed as to Will. First two fined $30 each and cost or 6 months in chain gang.

This finishes the business of the court that closed at 6 p. m. yesterday afternoon, which shows that no time has been lost, and we might add here that it seems to be the universal wish of the people of Lumpkin county that Judge Kimsey be re-elected and we trust that he will.

Lumpkin county grand jury at the present term of the Superior Court has unanimously endorsed Col. W. A. Charters for Solicitor and ask that Judge Kimsey be re-elected.

Col. Farrow was up last Wednesday distributing his "high heel stocking" circular. It is a very poor "get up" and we are surprised at a man with Col. Farrows sense in circulating such a thing. It resembles the work of a school boy. But it may be that the Colonel has reached the age so as to become childish again. We regret the Colonels course as nothing good can grow out of it.

## To My Fellow Citizens of the 32nd Senatorial Dist. of Ga.

Permit me in this public manner to express to you my appreciation of the honor you have confered in electing me to represent you in the Senate of Georgia.

Surely it is an honor, and should ever be considered a very high honor, to be made the representative of the people of our great commonwealth in any capacity and while I am deeply sensible of the distinction you have confered upon me, I am by no means unmindful of the fact, that the honor carries with it the discharge of a duty involving a high trust and the confidence of your good citizenship.

In contemplating the magnitude of this trust and the responsibilities inseperable from the office to which you have called me, I have at times thought that there was not sufficient care taken by the people to guard the interests of the State in the selection of those who were to become their fiduciaries.

Public office is indeed a "public trust," made so by an act of sovereignty as that supreme Power rests in the people and as it is expressed by them through their franchises of citizenship.

In a primary election held some months ago, by a majority of the ballots then cast, I was nominated as a candidate of the State Democratic party and in the recent election, by a large majority, composed not only of democrats, but increased by the ballots of citizens whose party alliances have heretofore been with the republican and with the populist parties, I have been chosen to serve as your State Senator. I cannot therefore feel that my official relations to you are to be restricted by, or are to be limited to my party sympathies, but that I go from you to the Senate of Georgia as the representative in that body of the whole people of this District.

I shall assume the duties of the high trust, to which you have called me, with but the single purpose of advancing the best interests of this Senatorial District, and while doing so to maintain, as best I may in my place as a Senator, the honor and the progressive spirit of our great State.

While I have no annimosities to cherish and no enemies that I would punish I most assuredly desire to reward my friends and myself by the faithful discharge of my official duties, and by maintaining unsullied the honor you have confided to my keeping, and inviolate the confidence you have reposed in my personal character and in my political integrity.

I am with greatest respect your fellow citizen.

J. W. H. UNDERWOOD.

Cleveland, Ga,, Oct. 19, 1898.

GEORGIA—LUMPKIN COUNTY.

To whom it may concern:

L. A. Boyd having applied to me in due form for the setting apart to her of twelve months support out of the estate of M. G. Boyd, late of said county, deceased, and the return of appraisers setting apart the same being of file in my office, notice is hereby given that I will pass upon the same in my office in Dahlonoga, Ga., at the regular term of the Court of Ordinary for said county to be held on the first Monday in November, 1898. Witness my hand and official signature, this 4th day of October, 1898.

W. H. C. TATE, Ordinary.

GEORGIA—LUMPKIN COUNTY.

To whom it may concern:

W. P. Price having made application to me in due form to be appointed permanent Administrator upon the estate of Charles A. Besser, late of said county, notice is hereby given that said application will be heard at the next regular term of the Court of Ordinary for said county, to be held on the first Monday in November, 1898 Witness my hand and official signature, this 3rd day of October, 1698. W. H. C. SATE, Ordinary.

TAX COLLECTOR'S NOTICE.

Dahlonega Oct. 21 and 22.
Auraria Oct. 31 at 10 a. m.
Mill Creek 2 p. m.
Nimblewill Nov. 1st 10 a. m.
Jones' Creek 2 p. m.
Hightower 2nd 10 a. m.
Davis 2 p. m.
Cane Creek 3rd 10 a. m.
Yahoola 2 p. m.
Porter Springs 4th 10 a. m.
Chestatee 2 p. m.
Frogtown 5th 10 a. m.
Crumby 2 p. m.
Shoal Creek 7th 10 a. m.
Wahoo 2 p. m.
Martin's Ford 8th 10 a. m.

JOHN F. SARGENT, T. C.

## Tax Assessment.

STATE OF GEORGIA—Lumpkin Co. Court of Ordinary sitting for County purposes.

To John F. Sargent, tax collector of Lumpkin county. It is ordered that in addition to the State tax that you collect the following funds for county purposes for the year 1898, on the one hundred dollars, to-wit:

| | |
|---|---|
| Bridge | 18, |
| County | 18, |
| Jury | 17, |
| Jail | 10, |
| Pauper | 4-9-10. |
| Total – | 67-9-10 on hundred dollars. |

Given under my hand and official signature, this Sept. 23rd, 1897.

W. H. C. TATE, Ordinary.

LUMPKIN SHERIFF'S SALES.

Georgia, Lumpkin County.

Will be sold before the court house door in Dahlonega, Lumpkin county, Ga., on the first Tuesday in November, 1898, within the legal hours of sale, to the highest bidder for cash, the following property, to wit:

Lot of land No (66) sixty-six in the 12th district of Lumpkin county, Georgia, containing forty acres more or less. Said property levied on as the property of James Rider, Sr., to satisfy an execution issued from the Justices Court of the 935th District. G. M., said county, in favor of H. C. Whelchel against said James Rider, Sr. Said property pointed out by defendant in fi. fa. This October 5th, 1898.

J. M. BROOKSHER, Sheriff.


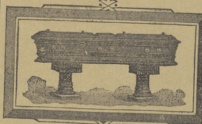

GO TO GOODMAN McGUIRES

COFFINS, CASKETS

COFFIN SUPPLIES.

All sizes and prices on hand at the Goodman Hughes Corner, Dahlonega.

Also All Kinds of GENERAL MERCHANDISE,

Sept 2 98

FINE GOODS LOW PRICES.

Having bought out the interest of G. McGuire I am still at the old stand with a

Complete Line of DRY GOODS, SHOES AND GENERAL MERCHANDISE.

MINING Supplies a Specialty

J. F. MOORE.

# THE NUGGET.

DAHLONEGA, GA., OCT. 21, '98.

Miss Mary Jane Norrel died in Auraria district one day last week.

Some of our subscribers at Walnut fail to get their papers. Let the one in charge of the office be more careful or we will report them to the department.

G. McGuire has returned from market and has added to his already large stock a big line of shoes, tinware, glassware, and many other things which the people want.

We are requested to say that those churches not represented at the Chestatee Baptist Association can leave their money at the NUGGET office is they desire any minutes.

The divorce mill was set to running in the court house Monday and has been kept up most every day since. If there were no divorces granted in Georgia men and their wives would get along better.

Up to Thursday Ed. Corn, the Squire of Nimblewill district hadn't presented his book to the grand jury. It is said that he got on a "tare" Monday night and run his family all off from home. Too much new brandy.

It will be seen by Senator Underwoods card elsewhere that he is going down to Atlanta to represent the whole people. This is a move in the right direction and an example which all servants of the people should follow.

Col. R. M. Bryson, of Dawsonville, who has recently been admitted to the bar, informs that he will likely make Dahlonega his future home. He has a host of friends here who would be glad for him to become a citizen of our town.

We had the pleasure of again meeting Rev. D. M. Edwards, of Dawsonville, this week. Although Mr. Edwards is practicing law he does not neglect his ministerial duties. He informed us that he had taken in over fifty members into the church this year.

The hundred dollar bond of Riley Dangler, who forfeited it, was paid off last Monday by one of his bondsmen, out of money that was given Mary Garret as a pension from the government. Dangler left his wife and departed with Mary some time ago for parts unknown. Before they left, however, Mary received $140 back pension money, one hundred of which went to pay off the bond. We give this to show the way some of the pension money goes,

We understand that this weeks grand jury followed the example of the Temperance Union. Did nothing in reference to candidates using liquor on election day, but rather encouraged its use, as we understand that one of the jurors had to leave the room during the week on account of chambering too much liquor. The grand jury system is a farce any way. It gives a fellow serving on it a chance to get even with some one he dislikes by going to the solicitor and giving the necessary information and let it be returned as a "true bill." When if it is a friend, he closes his eyes and stops his ears. Look for instance at the drunken row at Bill Stringers funeral. No true bill at first. And the candidate who treated out two gallons of liquor within sight of the church in Hightower district. No notice taken of it. And the candidate who opened out a free saloon behind the Crawford house on the public square during election day. There were men on the jury who had used liquor too and they couldn't afford to notice it. Then again, men who belong to the Temperance Union, pray, sing and talk for temperance, voted for candidates who they knew used liquor. There is too much talk and nothing done in this Temperance Union—too much outside appearance work that don't suit us, therefore we withdraw from it and let every person look out for themselves.

There was some ice on Wednesday morning.

Some of our farmers have commenced gathering corn.

It is thought that there will be an interesting baptizing at the Cane Creek Church next Sunday.

There will go from Dahlonega one hundred students or more to attend the governors inaugeration. We understand that Col. Candler makes this request,

Mr. Kingsbury commenced cutting a ditch last Monday for the purpose of putting water on the Kerns mine. This is a valuable piece of property and we will soon here of good results.

John Long, the father of Robt. Long, who killed Henry Clark recently, was in Dahlonega this week who, we understand, employed Col. Baker to defend his son in case he was caught.

The following visiting members of the bar attended court here this week: Cols. J. W. H. Underwood and Isaac Oakes, of Cleveland. Cols. D. M. Edwards and R. M. Bryson, Dawsonville. Col. J. C. Edwards, Clarkesville and Col. W. F. Findly, Gainesville.

Col. Howard Thompson visited Dahlonega this week for the last time on an official tour to the regret of his many friends. He has been Solicitor General for many years, and though he might have committed some errors, all our citizen dislike to give him up.

Col. Farrow passed through Dahlonega last Monday together with his lady, on their way home from Porter Springs. The Colonel didn't appear last Tuesday night according to promise to speak to the "high healed stocking fellows." Probably he will be on hand at some other time.

A difficulty occurred last Sunday night between Cody Jarrard and John Ash, up in Chestatee district while they were on their way to church because they both loved a young lady who was over from Union county attending Mt. Pisgah meeting. One of the young gentlemen was escorting the lady to church carrying her shawl. The other lover stepped up and demanded it, which was refused and they both got to pulling at the shawl like two dogs fighting over a bone. The young lady made them both give up the shawl who then went on to church alone.

The 59th annual session of the Chestatee Baptist Association was held with Mount Gillead Church in Shoal Creek district last Friday, Saturday and Sunday, Rev. C. W. Stargel presiding. Owing to the damage done by the recent high water to our fords and bridges some of the churches were not represented. Yet the session was one of unusual interest and harmony. The discussions were interesting and brotherly. A resolution passed that the publishing of the minutes be done at the NUGGET office. This kind remembrance is highly appreciated by its editor who will always have a warm place in his breast for each and every one of the members of that Association.

The contract for the building of Bearden's bridge was awarded to The Virginia Bridge and Iron Co. last Tuesday by Judge Tate, for the sum of $943 and is to be an iron structure, which is endorsed by the grand jury. This is the same company that repaired the bridge down at Leathers' Ford. There were a number of bidders for the work just awarded, names and bids being as follows: New Columbia Bridge Co., iron $1,000. The King Bridge Co., wood $980. Cleveland Ohio Co., iron $1,040, Canton Bridge Co., iron $1,364, wood $1,274. Southern Bridge Co., wood $962, iron $1,020. Indiana Bridge Co., iron $1,100, wood $1,160. Virginia Bridge and Iron Co., iron $943, wood $900. Geo. H. Craft, wood $939. Converse Bridge Co., wood $1,040, iron $1,100. L. B. McCrary, wood $850. C. W. Satterfield, wood $980. J. C. Pierce, wood $749. J. H. Redmond & Co., wood $949.

John P. Stegall was up from Emerson this week.

Frank Moose has moved back to Dahlonega from the Big Joe mine.

More new improvements have been made on the Hughes building this week.

A. B. Crenshaw, New Bridge's post master. has been up courting this week.

Last Sunday some boys secured a quart of liquor and went out into the country to preaching.

Chas. C. Jones and lady, of White county, were registered at the Hall House this week.

The first frost in this section this season appeared on the 15th inst., causing childrens shoes to sell like hot cakes.

Miss Mary Ann Lingerfelt was wedded in the western portion of the county a few days ago to Lucius Gamlin.

Old Uncle Henry Houser, of Dawsonville, who built Wimpy's mill near Dahlonega in 1867, was among the visitors here this week.

Our young friend John Berry, one of the defeated candidates for sheriff, sold out everything he possessed this week and left out for the West.

When you send by mail for the NUGGET it is a very easy matter to enclose a money order or one dollar bill. Then you will be certain to get your paper.

Sheriff elect Davis says that he will have no deputy but expects to transact the entire business of the office himself as has been done heretofore by other officers.

E. T. Martin, was up this week from Auraria district with his head tied up like he had been to an Irish wedding. He was thrown by a mule the other day and received a painful wound on his forehead.

It rained hard enough last Monday to swell the Chestatee river and cause them to blow the distress whistle that night at the Burch boat and alarm many citizens that had never heard it before.

Dr. M. N. Stow, of Mineral Bluff, was wedded to Miss Georgia Bright of Murphy, N. C., on Wednesday of last week. The happy couple arrived in our town Sunday afternoon where they spent several days with the Doctors parents.

Some one remarked the other day that the county ought to build a bridge across the creek at Wimpy's mill. It is within the corporate limits and if one is built the town will have to foot the bill. It will quite likely be some time before one is seen there as our citizens are not able to build school houses and big bridges too.

Capt. F. W. Hall is busy every day getting his grist mill ready for operation over at the Chestatee. It is said that he has the finest lot of machinery ever brought to this country for a mill. The Captain believes in doing all work well. He gives much employment to laborers in this section and is a great help to those who have to toil daily for a living.

O. C. Scupin, the German who is in charge of the Bettz mine, was in Dahlonega several days this week. He reports everything moving along as usual about his operations, which are being watched with much interest as deeper mining has been done at this place than anywhere else in the county. The shaft is now something over 300 feet deep and they anticipate sinking it 200 feet more.

Judge Gaston, the present mayor of Gainesville, came up to Dahlonega on a short visit to his relatives this week. The Judge is always a welcome visitor. Dahlonega is his old home and his friends here are numerous. The Judge and the writer used to belong to the Dahlonega rock throwers brigade and of course it is natural for comrades of this kind to love to meet with each other.

Prof. Stewart made a business trip to Gainesville first of the week.

W. B. Woodward, Junior editor of the Signal, went down to the city of Gainesville last Sunday.

Henry Grizzle, of this county has a gourd that measures six feet and five inches round.

Chestnuts are not worth anything now scarcely. They sold in Dahlonega for fifty cents per bushel and twenty-five in Gainesville last week.

Sheriff Brooksher while, out in search of Bob Long, the murderer of Clark, last week, came across Bill Caloway in Union county, who was wanted in Lumpkin for larceny, and brought him over and landed him in jail.

About the 3rd day of October Henry Grizzle, residing in the upper portion of the county, killed a rattler measuring four and a half feet in length which had been found by his children. This will probably wind up the snake business for the season.

E. P. Hayden, who is 68 years of age, stood on one foot and wrote his name to a petition across his knee last Friday asking that the department restore the old mail route between Dahlonega and Gainesville. He enjoys excellent health and desires good mail facilities.

At the recent marriage of Mr. Hugh Smith and Miss Allice Anderson, after Mr. Speer, the minister, had united the happy couple and got ready to depart found that some one had cut his buggy harness. The mischief doers have no respect for preachers nor no one else.

Mr. Hudson, of Gainesville, came up and commenced last Friday to finish the brick work on the new Baptist Church at this place, which will not require a great deal of time to do the work, then the Baptist people will have a beautiful and comfortable structure in which to hold divine services.

U. S. Deputy Marshal Grizzle went up into Chestatee district Thursday night of last week and found Ben Ravan running a blockade distillery. He was brought to town and put in charge of a guard until a warrant could be sent to Atlanta and approved, as required under the present administration. Capt. Ware came up later when the warrant was approved and Ben was bound over.

The dormitory has been occupied by students for more than a month and is giving such satisfaction as to cause the trustees to speak of enlarging it. Mr. West is in charge of the dormitory and keeps good order and the forty boys there seem to be well satisfied with accommodations and the one in charge. No clevier or better young man ever attended the N. G. A. College than Mr. West.

Last Friday was Justices Court for the Dahlonega district. J. W. Walker had sued W. C. Thomas for the sum $1.53 and they went into trial and the case was presented to the jury. After some time one of the jurors came out and said they couldn't agree and it was hoped that they would compromise the case, and retired to the jury room again. A short while the request was complied with, the jury called in and the matter settled.

Quite a large number of delegates passed through Dahlonega last Friday on their way to the Chestatee Association which was held over at Mt. Gillead some six miles east of Dahlonega. Among them was J. S. Chester who represented a church up in Hightower district. Quite a change has taken place. Seven years ago Chester was one of the biggest blockaders in all this mountain country. Now he has quit it and is trying to serve the Lord instead of the Devil and is making good headway. He would not even take any hand in the late election on account of the drinking that was going on at his law ground. He stayed at home, therefore he will be neither a defendant or witness.

G. McGuire went to market first of the week to lay in more goods.

Wash Grizzle got one of his hands badly mashed last week down at the Hand cut by a rock rolling on it.

T. A. Christy, a former citizen of Dahlonega has been elected to the legislature from a county in lower Georgia.

Porter Springs, the great summer resort that is known both far and wide, where but a short time ago presenced a city like appearance, is now closed and is a lonesome looking place.

Uncle Dick Whelchel never has enough business in the Superior Court to keep up with its sessions. Last Monday he came down from home and enquired why so many people were in town. If every man was as law abiding as Uncle Dick such a thing as a court house would not be seen.

Bill Scotts strange light returned again last Saturday night. There has been some improvement made on it since its last appearance. This time it had a tail and gave enough light to read the NUGGET by had it remained still. Oh, what a happy thought for a man to be taking a paper which furnishes its own light.

John A. Howard, who came up last week, will likely remain with us for some time. He has been engaged in the revenue service as guager for quite awhile. Johnnie is a democrat and since the republicans have got into power they always make it convenient to employ republicans first, and the persimmon given to a democrat is generally a very small one. They prefer a negro republican to a white democrat.

Visitors to Dahlonega this week report a horrible murder which occurred one day last week in the edge of Gilmer county, near the Dawson county line. The man that lost his life is Lee Dotson; and the murderer is Tob Chastain. He went to where Dotson was making up syrup and shot him three times. Some time ago they had a difficulty when Dotson cut Chastains throat from ear to ear but not deep enough to kill him, which was the cause of the trouble. Chastain got away.

Why do you buy at time prices? The cash will get the goods much less, if you will buy from B. R. Meaders & Sons, any way pay day will come unless you are a rogue. A few items will show. Mens and boys caps 10 to 23 cents. Metal sifters 10 cents. All wool dress plads 50 inches wide 34c. Nice silk for waists 34c. Jeans 13 and 20. 4 quart coffee pots 10c. 5 quart tin buckets 7c. Corsets to suit most all 21c up. Hamilton's remnant calico 5c. Nice sweet crackers 5c per quart. Cast steel hammers 38c. Bed ticking 10 1-2c.

Appropriate memorial services were held last Wednesday by the bar in respect to Col. M. G. Boyd, one of their members who died since the Spring term of the court. Judge Kimsey appointed Cols. J. W. H. Underwood, W. F. Findley, R. H. Baker and O. G. Lilly last Monday to prepare the suitable resolutions, and while doing so the Judge paid a very high tribute to the deceased. Among other things Judge Kimsey said, that the whole people respected him, and never would he forget the valuable services he had rendered in the court room by his able arguments.

Judge Kimsey while charging the jury last Monday said that the "great walls of justice were made so high and thick that no one could scale them without a bill being returned by them." But some times after a defendant has received the attention of the grand jury he gets over this great wall very easy. Look at Mr. Bush in Gainesville recently who had misappropriated $5,000 of another mans money. He leaped them with both hands in his pockets, while a poor fellow who had stold a turkey came along and couldn't get over with the assistance of both of its wings, but lit into the chain gang.

And Capt. Mayne, the Englishman, is not here yet.

By referring to our first side you will see that all the citizens of Dahlonega desire the old mail route to Gainesville restored.

The NUGGET was remembered this week by quite a number of new subscribers, money and kind words. What more could we ask?

Cadet Stanton, of Social Circle, received a telegram Monday morning at 2 o'clock, stating that both his father and mother were down sick and for him to come at once. He left the next morning.

Aaron Satterfield, formerly of this county, but now of Jackson, had the misfortune to lose one of his children the other day, which was left alone in the house when it caught a fire and was burned to death.

The bell for the meeting of the Epworth League didn't ring until about 8 o'clock Saturday night which caused some of the citizens of Last Chance to make fast speed to town thinking it was an alarm for fire.

James Witt and James Harbison who left here on the first of the month for Ringman, Arizona, have reached their destination all O. K., and are now eating their meals prepared by Chineeze cooks. There are no others in that country.

Geo, W. Stuman, who is engaged in mining up at the Hamby mine in White county, was down last week in search of some hands. Lumpkin county miners can always find employment. Mr. Stumon will likely move his family up there later on.

Fifty thousand college envelopes have been received by some of the authorities that were printed out of the state. Where printing is not done at home for the college it should at least be given to some one who resides in Georgia. The College is kept up by the state and when there is work to be done for it Georgians should be patronized.

Uncle Tilman Davis, who resides in the upper portion of Lumpkin is probably one of the stoutest men of his age in the county. He is 72 years old and yet works a good deal during the farming season. He has been in the county all his life, with the exceptions of a few months, and looks as if he is good for many more years. He says that he was born on the first day of the week, first day of the month and first month of the year.

Rev. James Wehunt, of the western portion of the county, was in town last Saturday in the interest of a Mr. Ayers who is charged with blockading. The witnesses could not be had then and Mr. Ayers could not be accommodated on that day but will later on. Marshal Grizzle will let him know when he is wanted in due time. The revenue department is too sharp to undertake to try a defendant without witnesses.

Mr. Edwards, of Atlanta, who was awarded the contract for the building of the new school house in Dahlonega some time ago, came up a while before the election and ordered all the necessary framing, which is now being delivered, and returned to Atlanta about the first of the month to secure other necessary material and to bring back his family the following week, but so far he has not returned and the committee cannot account for his strange actions and his brother has nothing to say, hoping probably that he may yet come. He left his board bill unpaid at the Burnside and Mrs. Harbison gets no word from him. Mr. Edwards was allowed $60 more on his contract after he came to Dahlonega than his bid and seemed perfectly satisfied on that line, and his conduct while here was such as to cause no suspicion in any manner whatever. He has given a $500 bond for the building to be constructed by a certain time. His brother and Mr. Hunter are still at work on the house but we do not know how long they will continue until new arrangements are made.

Those who appreciate the beauties of nature can now find much that is pleasing to the eye and soothing to the spirit. The crimson and purple lights of autumn are tinging the trees and shrubbery; the fitful winds are catching up the vagrant leaves and sweeping them into sheltered nooks where they die in peace. The sombre curtain of autumn is falling on the earth, shutting out from view the rich foliage and verdue of summer.

Many of the distressing disorders peculiar to women are caused by diseased conditions in the liver and bowels. By restoring these organs to health activity the regular functions of the female organs are reestablished. A well tried remedy for liver troubles and disorders of the urinary organs is Dr. J. H. McLean's Liver and Kidney Balm. Thousands of ladies have used it and all say it is a boon to suffering womanhood. Price $1.00 a bottle. J. F. Moore.

Gen. Callazo is ready to continue war, even with Americans, for independence. The Cubans, he declares are ready to undertake another fifty years' struggle rather than to submit to government of foreigners.

For the ailments in the kidnes and bladder incident to declining years there is no remedy that produces such immediate and satisfactory results as Dr. J. H. McLean's Liver and Kidney Balm. Its genial and invigorating effect on the liver and kidnsys is remarkable. Price $1-00 a bottle.

An official report shows that there were only seventeen men killed and sixty-seven wounded in the Spanise war.

Old people suffer much from disorders of the kidneys or urinary organs, and are always gratified at the wonderful effect of Dr. J. H. McLean's Liver and Kidney Balm in banishing their troubles. Price $1. a bottle. J. F. Moore.

Before the war Cuba contributed about one-twelfth of all the tobacco used in the world.


Are You Weak?

Weakness manifests itself in the loss of ambition and aching bones. The blood is watery; the tissues are wasting—the door is being opened for disease. A bottle of Browns' Iron Bitters taken in time will restore your strength, soothe your nerves, make your blood rich and red. Do you more good than an expensive special course of medicine. Browns' Iron Bitters is sold by all dealers.


Electric dark lanterns have been supplied to the Paris police, enabling to see 150 feet away.


## A NEW TRIUMPH.

### The Dreaded Consumption Can Be Cured.

T. A. Slocum, the Great Chemist and Scientist, Will Send to Sufferers, Three Free Bottles of His Newly Discovered Remedies to Cure Consumption and All Lung Troubles.

Nothing could be fairer, more philanthropic or carry more joy to the afflicted, than the generous offer of the honored and distinguished chemist, T. A. Slocum, M. C., of New York City.

He has discovered a reliable and absolute cure for consumption, and all bronchial, throat, lung and chest disease, catarrhal affections, general decline and weakness, loss of flesh and all conditions of wasting away; and to make its great merits known, will send three free bottles of his newly discovered remedies to any afflicted reader of the NUGGET.

Already his "new scientific system of medicine" has permanently cured thousands of apparently hopeless cases.

The Doctor considers it not only his professional, but his religious duty—a duty to which he owes to suffering humanity—to donate his infallible cure.

He has proved the "dreaded consumption" to be a curable disease beyond a doubt, in any climate, and has on file in his American and European laboratories thousands of "heartfelt testimonials of gratitude" from those benefited and cured, in all parts of the world.

Catarrhal and pulmonatory troubles lead to consumption, and consumption, uninterrupted, means speedy and certain death. Don't delay until it is too late. Simply write T. A. Slocum, M. C., 98 Pine street, New York, giving express and postoffice address, and the free medicine will be promptly sent. Please tell the Doctor you saw his offer in the NUGGET. Jan. 28.



## DR. HATHAWAY & CO.,

SPECIALISTS

(Regular Graduates.)

Are the leading and most successful specialists and will give you help.

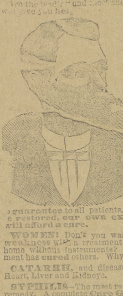

Young and middle aged men.

Remarkable results have followed our treatment. Many years of varied and successful experience in the use of curative methods that we alone own and control for all disorders of men who have weak, undeveloped or diseased organs, or who are suffering from errors of youth and excess or who are nervous and impotent, the scorn of their fellows and the contempt of their friends and companions, leads us to guarantee to all patients, if they can possibly be restored, our own exclusive treatment will afford a cure.

WOMEN! Don't you want to get cured of that weakness with a treatment that you can use at home without instruments? Our wonderful treatment has cured others. Why not you? Try it.

CATARRH, and diseases of the Skin, Blood, Heart, Liver and Kidneys.

SYPHILIS—The most rapid, safe and effective remedy. A complete Cure Guaranteed.

SKIN DISEASES of all kinds cured where many others have failed.

UNNATURAL DISCHARGES promptly cured in a few days. Quick, sure and safe. This includes Gleet and Gonorrhœa.

TRUTH AND FACTS.

We have cured cases of Chronic Diseases that have failed to get cured at the hands of other specialists and medical institutes.

REMEMBER that there is hope for You. Consult no other, as you may waste valuable time. Obtain our treatment at once.

Beware of free and cheap treatments. We give the best and most scientific treatment at moderate prices—as low as can be done for safe and skillful treatment. FREE consultation at the office or by mail. Thorough examination and careful diagnosis. A home treatment can be given in a majority of cases. Send for Symptom Blank No. 1 for Men; No. 2 for Women; No. 3 for Skin Diseases. All correspondence answered promptly. Business strictly confidential. Entire treatment sent free from observation. Refer to our patients, banks and business men.

Address or call on

DR. HATHAWAY & CO.,

22 1-2 South Broad Street, ATLANTA, GA.



# In Poor Health

means so much more than you imagine—serious and fatal diseases result from trifling ailments neglected.

Don't play with Nature's greatest gift—health.

Brown's Iron Bitters

If you are feeling out of sorts, weak and generally exhausted, nervous, have no appetite and can't work, begin at once taking the most reliable strengthening medicine, which is Brown's Iron Bitters. A few bottles cure—benefit comes from the very first dose—*it won't stain your teeth*, and it's pleasant to take.

It Cures

Dyspepsia, Kidney and Liver Troubles, Neuralgia, Constipation, Bad Blood, Malaria, Nervous ailments, Women's complaints.

Get only the genuine—it has crossed red lines on the wrapper. All others are substitutes. On receipt of two 2c. stamps we will send set of Ten Beautiful World's Fair Views and book—free.

BROWN CHEMICAL CO. BALTIMORE, MD.



# FOR MAN AND BEAST!

## Mexican Mustang Liniment

CURES

| | | |
|---|---|---|
| Sciatica, | Scratches, | Contracted Muscles, |
| Lumbago, | Sprains, | Eruptions, |
| Rheumatism, | Strains, | Hoof Ail, |
| Burns, | Stitches, | Screw Worms, |
| Scalds, | Stiff Joints, | Swinney, |
| Stings, | Backache, | Saddle Galls, |
| Bites, | Galls, | Piles. |
| Bruises, | Sores, | |
| Bunions, | Spavin Cracks. | |
| Corns, | | |

THIS GOOD OLD STAND-BY

accomplishes for everybody exactly what is claimed for it. One of the reasons for the great popularity of the Mustang Liniment is found in its universal applicability. Everybody needs such a medicine.

The Lumberman needs it in case of accident.

The Housewife needs it for general family use.

The Canaler needs it for his teams and his men.

The Mechanic needs it always on his work bench.

The Miner needs it in case of emergency.

The Pioneer needs it—can't get along without it.

The Farmer needs it in his house, his stable, and his stock yard.

The Steamboat man or the Boatman needs it in liberal supply afloat and ashore.

The Horse-fancier needs it—it is his best friend and safest reliance.

The Stock-grower needs it—it will save him thousands of dollars and a world of trouble.

The Railroad man needs it and will need it so long as his life is a round of accidents and dangers.

The Backwoodsman needs it. There is nothing like it as an antidote for the dangers to life, limb and comfort which surround the pioneer.

The Merchant needs it about his store among his employees. Accidents will happen, and when these come the Mustang Liniment is wanted at once.

Keep a Bottle in the House. 'Tis the best of economy.

Keep a Bottle in the Factory. Its immediate use in case of accident saves pain and loss of wages.

Keep a Bottle Always in the Stable for use when wanted.



# Corn

is a vigorous feeder and responds well to liberal fertilization. On corn lands the yield increases and the soil improves if properly treated with fertilizers containing not under 7% actual

## Potash.

A trial of this plan costs but little and is sure to lead to profitable culture.

All about Potash—the results of its use by actual experiment on the best farms in the United States—is told in a little book which we publish and will gladly mail free to any farmer in America who will write for it.

GERMAN KALI WORKS,
93 Nassau St., New York.



# Don't Sacrifice

Future comfort for present seeming economy, but buy the sewing machine with an established reputation, that guarantees you long and satisfactory service.

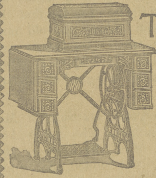

The WHITE

ITS PINCH TENSION

. . AND . .

TENSION INDICATOR,

(devices for regulating and showing the exact tension) are a few of the features that emphasize the high grade character of the White.

Send for our elegant H. T. catalog.

WHITE SEWING MACHINE CO.,
CLEVELAND, O.



# Potash

is a necessary and important ingredient of complete fertilizers. Crops of all kinds require a properly balanced manure. The best

## Fertilizers

contain a high percentage of Potash.

All about Potash—the results of its use by actual experiment on the best farms ... told in a little book which we ... mail free to any farmer in ...

GERMAN ...
93 ...



# Webster's International Dictionary

*The One Great Standard Authority,*
So writes Hon. D. J. Brewer,
Justice U. S. Supreme Court.

Send a Postal for Specimen Pages, etc.

*Successor of the "Unabridged."*

Standard of the U. S. Gov't Printing Office, the U. S. Supreme Court, all the State Supreme Courts, and of nearly all the Schoolbooks.

Warmly Commended by State Superintendents of Schools, and other Educators almost without number.

THE BEST FOR EVERYBODY
BECAUSE

It is easy to find the word wanted.
It is easy to ascertain the pronunciation.
It is easy to trace the growth of a word.
It is easy to learn what a word means.

*The New Orleans Picayune says:* It stands now a monument to patient and brilliant scholarship, and mechanical skill; and one of the most complete and useful works ever published in this country.

*The Raleigh News & Observer says:* Our individual preferences were formerly for another dictionary, but a better acquaintance with the later edition of Webster (the International) has led us to regard it as the most valuable, and to consider it as the standard as far as any one dictionary should be so accepted.

*The Atlanta Southern Cultivator says:* Webster's is the standard dictionary in our office.

*G. & C. MERRIAM CO., Publishers, Springfield, Mass., U.S.A.*

Do not buy cheap reprints of ancient editions.



A Wonderful Discovery.

The last quarter of a century records many wonderful discoveries in medicine, but none that have accomplished more for humanity than that sterling old household remedy, Browns' Iron Bitters. It seems to contain the very elements of good health, and neither man, woman or child can take it without deriving the greatest benefit. Browns' Iron Bitters is sold by all dealers.


1898. THE 1898.

# NUGGET

# FOR '98

## Will Be Wide Awake

—AND—

## CONTAIN ALL THE

# MINING,

## LOCAL AND

# General

# News

## Of the County.

## Terms $1 Per Annum.

Nugget and Weekly Constitution both Twelve Months $1.75.

Address: W. B. TOWNSEND,

Editor and Proprietor, Dahlonega, Ga


# $25 NEW HIGH ARM Favorite Singer

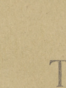

LOW ARM, $20.00

Drop leaf, fancy cover, two large drawers, nickel rings, and a full set of Attachments, equal to any Singer Machine sold from $40 to $60 by Canvassers. A trial in your home before payment is asked. Buy direct from the Manufacturers and save agents' profits besides getting certificates of warrantee for five years. Send for testimonials to Co-operative Sewing Machine Co., 201 S. 11th St., Phila., Pa.

WE PAY FREIGHT.



50 YEARS' EXPERIENCE

# PATENTS

TRADE MARKS
DESIGNS
COPYRIGHTS &C.

Anyone sending a sketch and description may quickly ascertain our opinion free whether an invention is probably patentable. Communications strictly confidential. Handbook on Patents sent free. Oldest agency for securing patents.

Patents taken through Munn & Co. receive *special notice*, without charge, in the

## Scientific American.

A handsomely illustrated weekly. Largest circulation of any scientific journal. Terms, $3 a year; four months, $1. Sold by all newsdealers.

MUNN & Co. 361 Broadway, New York

Branch Office, 625 F St., Washington, D. C.



## SILVER OR GOLD.

Better than either is a healthy liver. If the liver is O. K. the man is O. K. His blood is kept pure, his digestion perfect, and he can enjoy life and act intelligently and patiently upon the questions of the day. You all know what to take. You have known it for years. It is Simmons Liver Regulator—

SIMMONS LIVER REGULATOR

For years you and your fathers have found it of sterling worth. It is and always has been put up only by J. H. Zeilin & Co. Take none but the genuine. It has the Red Z on the front of the wrapper, and nothing else is the same, and nothing so good.



THE

# ELDREDGE "B"

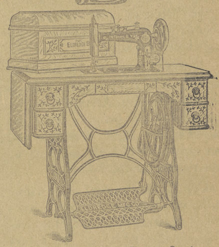

A strictly high-grade Family Sewing Machine, possessing all modern improvements.

Guaranteed Equal to the Best.

Prices very reasonable. Obtain them from your local dealer and make comparisons.

Eldredge Manufacturing Co.

EASTERN OFFICE: 339 Broadway, N. Y. BELVIDERE, ILL.



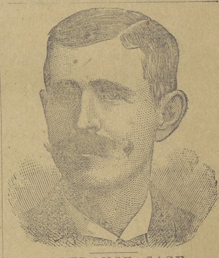

## A STRANGE CASE.

How an Enemy was Foiled.

The following graphic statement will be read with intense interest: "I cannot describe the numb, creepy sensation that existed in my arms, hands and legs. I had to rub and beat those parts until they were sore, to overcome in a measure the dead feeling that had taken possession of them. In addition, I had a strange weakness in my back and around my waist, together with an indescribable 'gone' feeling in my stomach. Physicians said it was creeping paralysis, from which, according to their universal conclusion, there is no relief. Once it fastens upon a person, they say, it continues its insidious progress until it reaches a vital point and the sufferer dies. Such was my prospect. I had been doctoring a year and a half steadily, but with no particular benefit, when I saw an advertisement of Dr Miles' Restorative Nervine, procured a bottle and began using it. Marvelous as it may seem, but a few days had passed before every bit of that creepy feeling had left me, and there has not been even the slightest indication of its return. I now feel as well as I ever did, and have gained ten pounds in weight, though I had run down from 170 to 137. Four others have used Dr. Miles' Restorative Nervine on my recomendation, and it has been as satisfactory in their cases as in mine."—James Kane, La Rue, O.

Dr. Miles' Restorative Nervine is sold by all druggists on a positive guarantee, or sent direct by the Dr. Miles Medical Co., Elkhart, Ind., on receipt of price, $1 per bottle, six bottles for $5, express prepaid. It is free from opiates or dangerous drugs.



# "Blight"

costs cotton planters more than five million dollars annually. This is an enormous waste, and can be prevented. Practical experiments at Alabama Experiment Station show conclusively that the use of

## "Kainit"

will prevent that dreaded plant disease.

Our pamphlets are not advertising circulars booming special fertilizers, but are practical works, containing the results of latest experiments in this line. Every ... They are sent free ...

GERMAN KALI WORKS,
93 Nassau St., New York.

# Dahlonega Nugget.

Good Advertising Medium. | Devoted to Local, Mining and General Information. | One Dollar Per Annum

VOL. IX—NO. 45. | DAHLONEGA, GA., FRIDAY, OCTOBER 28. 1898. | W. B. TOWNSEND, Editor and Proprietor

**FOR ALL WOMEN**

NINE-TENTHS of all the pain and sickness from which women suffer is caused by weakness or derangement in the organs of menstruation. Nearly always when a woman is not well these organs are affected. But when they are strong and healthy a woman is very seldom sick.

**McELREE'S Wine of Cardui**

Is nature's provision for the regulation of the menstrual function. It cures all "female troubles." It is equally effective for the girl in her teens, the young wife with domestic and maternal cares, and the woman approaching the period known as the "Change of Life." They all need it. They are all benefitted by it.

For advice in cases requiring special directions, address, giving symptoms, the "Ladies' Advisory Department," The Chattanooga Medicine Co., Chattanooga, Tenn.

**THOS. J. COOPER, Tupelo, Miss., says:** "My sister suffered from very irregular and painful menstruation and doctors could not relieve her. Wine of Cardui entirely cured her and also helped my mother through the Change of Life."

## SOUTHERN RAILWAY.

**Condensed Schedule of Passenger Trains.**
In Effect Oct. 16, 1898.

| Northbound. | No. 12 Daily | Ves. No. 38 Daily. | No. 18 Ex. Sun. | Fst. Ml No. 36 Daily. |
|---|---|---|---|---|
| Lv. Atlanta, C. T. | 7 50 a | 12 00 m | 4 25 p | 11 50 p |
| " Atlanta, E. T. | 8 50 a | 1 00 p | 5 35 p | 12 50 a |
| " Norcross | 9 30 a | ........ | 6 28 p | 1 27 a |
| " Buford | 10 05 a | ........ | 7 08 p | ........ |
| " Gainesville | 10 35 a | 2 22 p | 7 43 p | 2 20 a |
| " Lula | 10 58 a | f2 42 p | 8 08 p | 2 40 a |
| Ar. Cornelia | 11 25 a | f3 00 p | 8 35 p | ........ |
| Lv. Mt. Airy | 11 30 a | ........ | ........ | ........ |
| " Toccoa | 11 53 a | 3 30 p | ........ | 3 25 a |
| " Westminster | 12 31 m | ........ | ........ | 4 03 a |
| " Seneca | 12 52 p | 4 15 p | ........ | [illegible] |
| " Central | 1 46 p | ........ | ........ | 4 52 a |
| " Greenville | 2 34 p | 5 23 p | ........ | 5 45 a |
| " Spartanburg | 3 37 p | 6 10 p | ........ | 6 37 a |
| " Gaffneys | 4 20 p | 6 44 p | ........ | 7 15 a |
| " Blacksburg | 4 33 p | 7 00 p | ........ | 7 35 a |
| " King's Mt | 5 03 p | ........ | ........ | 7 58 a |
| " Gastonia | 5 25 p | ........ | ........ | 8 20 a |
| Lv. Charlotte | 6 30 p | 8 22 p | ........ | 9 25 a |
| Ar. Greensboro | 9 52 p | 10 43 p | ........ | 12 10 p |
| Lv. Greensboro | ........ | 10 50 p | ........ | ........ |
| Ar. Norfolk | ........ | 7 50 a | ........ | ........ |
| Ar. Danville | 11 25 p | 11 51 p | ........ | 1 35 p |
| Ar. Richmond | 6 40 a | 6 40 a | ........ | 6 25 p |
| Ar. Washington | ........ | 6 42 a | ........ | 9 35 p |
| " Baltm'e PRR | ........ | 8 03 a | ........ | 11 35 p |
| " Philadelphia | ........ | 10 15 a | ........ | 2 56 a |
| " New York | ........ | 12 43 m | ........ | 6 23 a |

| Southbound. | Fst. Ml No. 35 Daily. | Ves. No. 37 Daily. | No. 11 Daily | No. 17 Ex. Sun. |
|---|---|---|---|---|
| Lv. N. Y., P. R. R. | 12 15 a | 4 30 p | ........ | ........ |
| " Philadelphia | 3 50 a | 6 55 p | ........ | ........ |
| " Baltimore | 6 31 a | 9 20 p | ........ | ........ |
| " Washington | 11 15 a | 10 43 p | ........ | ........ |
| Lv. Richmond | 12 01 m | 12 01 nt | 12 10nt | ........ |
| Lv. Danville | 6 15 p | 5 50 a | 6 10 a | ........ |
| Lv. Norfolk | .... | 9 35 p | ........ | ........ |
| Ar. Greensboro | .... | 6 45 a | ........ | ........ |
| Lv. Greensboro | 7 26 p | 7 05 a | 7 37 a | ........ |
| Ar. Charlotte | 10 00 p | 9 25 a | 12 05m | ........ |
| Lv. Gastonia | 10 49 p | ........ | 1 12 p | ........ |
| " King's Mt | ........ | ........ | 1 33 p | ........ |
| " Blacksburg | 11 31 p | 10 45 a | 2 06 p | ........ |
| " Gaffneys | 11 46 p | 10 58 a | 2 24 p | ........ |
| " Spartanburg | 12 26 a | 11 34 a | 3 15 p | ........ |
| " Greenville | 1 25 a | 12 30 p | 4 30 p | ........ |
| " Central | ........ | ........ | 5 25 p | ........ |
| " Seneca | 2 30 a | 1 33 p | 5 55 p | ........ |
| " Westminster | ........ | ........ | 6 10 p | ........ |
| " Toccoa | 3 25 a | 2 18 p | 6 50 p | ........ |
| " Mt. Airy | ........ | ........ | 7 35 p | ........ |
| " Cornelia | ........ | f3 00 p | 7 40 p | 6 35 a |
| " Lula | 4 15 a | f3 18 p | 8 14 p | 6 57 a |
| " Gainesville | 4 35 a | 3 37 p | 8 40 p | 7 20 a |
| " Buford | ........ | ........ | 9 12 p | 7 48 a |
| " Norcross | 5 25 a | ........ | 9 43 p | 8 27 a |
| Ar. Atlanta, E. T. | 6 10 a | 4 55 p | 10 30 p | 9 30 a |
| Ar. Atlanta, C. T. | 5 10 a | 3 55 p | 9 30 p | 8 30 a |

NORCROSS NOON TRAIN.
Daily Except Sunday.

| | |
|---|---|
| Lv. Atlanta, central time | 11 20 |
| Ar. Norcross, eastern time | 1 15 p |
| Lv. Norcross, eastern time | 2 20 p |
| Ar. Atlanta, central time | 2 20 p |

"A" a. m. "P" p. m. "M" noon. "N" night.

Chesapeake Line Steamers in daily service between Norfolk and Baltimore.

Nos. 37 and 38—Daily. Washington and Southwestern Vestibule Limited. Through Pullman sleeping cars between New York and New Orleans, via Washington, Atlanta and Montgomery, and also between New York and Memphis, via Washington, Atlanta and Birmingham. First class thoroughfare coaches between Washington and Atlanta. Dining cars serve all meals en route. Pullman drawing-room sleeping cars between Greensboro and Norfolk. Close connection at Norfolk for OLD POINT COMFORT arriving there in time for breakfast.

Nos. 35 and 36—United States Fast Mail runs solid between Washington and New Orleans, via Southern Railway, A. & W. P. R. R., and L. & N. R. R., being composed of baggage car and coaches, through without change for passengers of all classes. Pullman drawing room sleeping cars between New York and New Orleans, via Atlanta and Montgomery. Leaving Washington each Wednesday, a tourist sleeping car will run through between Washington and San Francisco without change.

Nos. 11, 37, 38 and 12—Pullman sleeping cars between Richmond and Charlotte, via Danville, southbound Nos. 11 and 37, northbound Nos. 38 and 12.

FRANK S. GANNON, Third V-P. & Gen. Mgr., Washington, D. C.
J. M. CULP, Traffic M'g'r., Washington, D. C.
W. A. TURK, Gen'l Pass. Ag't., Washington, D. C.
S. H. HARDWICK, Ass't Gen'l Pass. Ag't., Atlanta, Ga.

**Don't Neglect Your Liver.**

Liver troubles quickly result in serious complications, and the man who neglects his liver has little regard for health. A bottle of Browns' Iron Bitters taken now and then will keep the liver in perfect order. If the disease has developed, Browns' Iron Bitters will cure it permanently. Strength and vitality will always follow its use. Browns' Iron Bitters is sold by all dealers.

## Grand Jury Presentments.

The grand jurors for the county of Lumpkin, chosen and sworn to serve at the October Term, 1898, of the Superior Court of said county, having performed their duties beg leave to make the following general presentments:

Through appropriate committees we have examined into the various offices and institutions of the county.

The dockets of the Justices of the Peace and Notaries Public of the several Malitia Districts have been correctly kept. All proper entries being made thereon.

We find a vacancy exists in the office of Notary Public in the 838th District, G. M., owing to the resignation of D. L. Cook. We recommend the appointment of John H. Redmond as Notary Public for said District.

We have examined the county jail and find it in excellent condition—proper care having been given to the cells, walls and bedding and everything about the jail having a neat and clean appearance. We find the water works and tank recently constructed at the jail to be utterly useless for the purpose intended, and the same should either be removed and disposed of, or put in such condition as to furnish a supply of water for the jail.

The books of the County School Commissioner have been properly kept and give a correct showing of moneys passing through the hands of that officer. His books show a balance on hand at April Court, 1898, of $306,59. He has since then received from the State School Commissioner $1536.70, making a total to be accounted for of $1843.-29. We find that he has paid out on proper vouchers $1585.88 which leaves a balance in his hands of $257.41.

We made special examination into the County School Commissioner's office because at the time the Finance Committee held its session the vouchers were not at hand. Said Finance Committee examined into the offices of the ordinary, treasurer, tax collector and receiver, sheriff and clerk and overseer of the poor.

We have adopted the report of the Finance Committee and herewith present the same as a part of these presentments.

We recommend that the sum of $1.50 be paid for team used by committee visiting Poor House.

We find the public roads in as good condition as could be expected considering the heavy rains and freshets but we find one or two exceptions.

There is a very bad place in the road at the ford on Chestatee river near Jack Ash's. We find a section of road in Davis' District leading from the Chatten Creek to Jay bridge to be unworked. We also find the road leading from Grassy Gap road to Porter Springs by way of John Marrs to be in bad condition; and also that the road running from W. G. Fitts to the District line in Jones' Creek District, to be in bad shape.

We recommend that the commissioners having charge of these several pieces of road see that they are properly worked and put in good condition without delay.

We recommend the following changes in the public roads: That a change be made on road leading by the J. T. Grindle old stand by turning to the left at the creek, then running out on top of the hill at the level; that a change be made in the road on South side of Kenny Porter creek by running to the left and coming out on the level on South side of the hill. We recommend that these changes be made by the road hands.

We learn that one of the pillars at the Jay bridge is giving down, and that the Davis and Castleberry bridges are in dangerous condition. We recommend that the Ordinary have the necessary repairs made at once.

We recommend that the county furnish flooring and nails to build a bridge across Jones' creek at the John A. Berry place; and that flooring and nails be furnished to repair the bridge across Nimblewill creek at the Gamlin place—the road hands in each case to do the work.

We find that the county Poor farm is in bad condition. Parts of the bottom land ought to be thoroughly ditched, while there are several small tracts that should be cleared and cultivated. The dwelling house and out houses are in need of repairs. It appears that Mr. Lee, the present overseer, has discharged his duty faithfully under the present method of keeping inmates. We learn from Mr. Lee that during the time that Tilman Davis and Harrison Fortner were acting as overseers a line of fence containing about 100 pannels and also the fencing around the store house were burnt for stove wood, and during that time a two horse harrow and some other tools, and about 1000 feet of partition and ceiling lumber were misplaced or stolen.

There is only one inmate at this time.

The following property is on hand at the Poor Farm: 1 milch cow, nine hogs, 50 bushels of corn, 700 bundles of fodder, 25 pounds of tobacco, 1 wagon and harness, 4 plows, 1 plow stock, 2 weeding hoes and 2 oxes. A very good crop of vegetables is on hand.

We have examined the pension roll and find that all of them whose names appear on the roll are entitled to be pensioned. We are informed that Wm. R. Findley, whose name appeared on the roll for last year, and who recently removed to Cherokee county, is now deceased.

We have examined the tax book for the present year and we recommend that the value of the lands of the following persons as appearing thereon be increased by adding to the amounts as they now appear the following:

W. H. C. Tate $450.
J. W. Woodward $70.
James Ravan $100.
Porter & Seabolt $263.
Miss Alpha Howard $205.
John F. Sargent $300.
John Montgomery $225.
John Simmons $500.
W. H. Wimpy $300.
John L. Lingerfelt $140.
Eldridge Lingerfelt $100.
Wm. J. Crane $158,
Berry Larmon $100.
Mrs. Nancy Wells $100.
Eli Wehunt $90.
James B. Waters $20.
W. A. Waters, Sr., $30.
James Anderson $150.
Hughes Anderson $50.
Isaac Anderson $100.
Mrs. Mary M. London $500.
Robert L. London $200.
John P. Owenby $200.
Wm. Skyrme $800.
Turkey Hill Gold Mining Company $2500.
Frank Whelchel $200.
A. S. Whelchel $600.
Tilman Davis $100.
N. H. Satterfield $63.
Mrs. Carrie Farrow $1000.
John M. Jarrard $100.
Reuben P. McDonald $150.
W. B. Fry $500.
Garnet Water Power and Mining Co. $500.
Clements & Hooper $100.
J. K. P. Lance $100.
A. L. Wimpy $600.
J. K. P. Head $150.
H. S. Ducket $40.
R. R. Stargel $50.
A. J. Ash $200.
Thomas Henson $200.
Samuel Jones $100.
Daniel Davis $400.
William Davis $200.
J. B. Edwards $200.
Mrs. Joe McDonald $200.
Mrs. Barilla Satterfield $500.
W. G. Spencer $100.
Calvin Perry $50.
Estate of John A. Berry $300.
Augusta & Dahlonega Gold Mining Co. $400.
John W. Chapman $140.
Cresent Gold Mining Co. $600.
Carter & Hansell $40.
George A. Gordon $500.
H. D. Gurley $100.
Hand & Barlow United Gold Mines and Hy. Works $10,000.
Mrs. Fannie K. Harris $200.
Frank W. Hall $400.
John H. Moore $200.
W. W. Murray $300.
J. F. Moore & Co. $95.
John S. McDonald $125.
John P. Smith $100.
Andrew J. Burges $125.
J. P. Evans $150.
Larkin T. Garmon $100.
John H. Keneday $45.
J. E. Redwine $175.
H. W. S. Stringer $60.
James A. Abercrombie $50.
Young G. Abercrombie $100.
James B. Huff $100.
Webb Barnes $100.
Mrs. M. J. Goldsmith $100.
R. C. Wood $600.
C. C. Schley $100.
Estate A. G. Wimpy $300.

We find the McMillan place of about 800 acres in Auraria District is not returned at all for the present year.

We have appointed M. G. Head, B. F. Anderson, Jr. and W. T. Dowdy as a special committee to investigate the insolvent tax list of the county, commencing with the year 1890 and years preceding if they think advisable after looking into the matter, and to report to the next grand jury all sums of money collected by any of the county officers, and which have not heretofore been accounted for. We ask that the tax books and the insolvent tax list of the county be carefully examined, and if it appears that any money due the state and county has been collected and not accounted for by the officers collecting the same said committee shall report the amount collected, from whom collected and who received the same, and report further what disposition has been made of said money.

We ask that said committee confer with the Comptroller General of this state and ascertain from him the best manner of pursuing their investigation and of arriving at any shortage that may exist.

We recommend that this committee before entering on the discharge of their duties be required to file an oath before the Ordinary of the county faithfully to discharge their duties.

We further recommend that the committee be empowered to subpoena witnesses to come before them and give information on the subject.

We recommend that the committee receive as compensation for their services the sum of one dollar and fifty cents per day for each days service employed in doing this work. We earnestly ask that this committee make a full and complete investigation of this matter and file their report with the next grand jury.

We have appointed John H. Jenkins as a member of the Finance Committee to serve for one year in the place of Joseph Allen whose term has expired.

We recommend that the jurors and bailiffs serving the Superior Court in this county for the ensuing year receive each one dollar and fifty cents per day for his services.

Recognizing the fitness and ability of Hon. J. J. Kimsey for Judge of the Superior Court and of Hon. W. A. Charters for the office of Solicitor General of this Circuit we unanimously recommend that they be elected to the offices aforesaid; and we request our Senator and Representative to employ their best efforts to secure the election of both Judge Kimsey and Mr. Charters.

We recommend that these presentments be published in the Dahlonega Signal and the DAHLONEGA NUGGET and that the proprietors of said papers be paid at the rate of 75 cents per 100 words for such publication the same to be equally divided between the two papers.

In taking leave of his Honor Judge J. J. Kimsey we thank him for his kindness and courtesy shown this body.

We are informed that Hon. Howard Thompson, the present Solicitor General of this Circuit, will not be a candidate for re-election. We commend him as a faithful and able officer and in taking leave of him we desire not only to thank him for his aid and courtesy shown this body but to express to him our best wishes for his future welfare and prosperity.

We also thank our bailiff, K. C. Satterfield, for his many attentions shown this body.

C. H. Jones, Foreman, B. F. Anderson, Sr., T. J. Bowers, G. W. Cochran, J. A. Cochran, D. L. Cook, J. N. Davis, W. T. Dowdy, J. B. Ducket, Tilman Davis, M. G. Head, J. D. Jarrard, John H. Jenkins, J. K. P. Lance, C. M. Mote, Joseph McDougald, J. W. Ravan, J. P. Smith, N. H. Satterfield, H. J. Stancel, C. D. Sullivan, T. A. P. Tate, G. C. Wallace.

Ordered by the Court that the within general presentments be received and spread upon the minutes of court and the Clerk furnish copies for publication.

Oct. 30th, 1898.

J. J. KIMSEY, J. S. C.
HOWARD THOMPSON, Sol. Gen.

Georgia, Lumpkin County,
Clerk's Office Superior Court,

I, John H. Moore, Clerk of said Court, do hereby certify that the foregoing presentments are a true and exact copy as appears of record in my office. This Oct. 21st, 1898.

JOHN H. MOORE, C. S. C.,
Lumpkin County.

### FINANCE COMMITTEES REPORT.

To the Honorable Grand Jury of Lumpkin County, Octobor Term 1898.

We the Finance Committee chosen and sworn beg leave to submit the following as a result of our labors, to-wit:

#### RECEIVER OF TAX RETURNS.

We have carefully examined the tax digests of the ordinary's and tax collectors office and find a great many errors on almost every page of the digests and have corrected the same. This offices work has required the greater part of the time at the disposel of your committee, leaving very little time to be devoted to the other county offices.

We find that Receiver Grizzle has had county orders to the amount of seventy-four dollars issued to him for receiving tax returns for 1898, which your committee think is contrary to all precedent. He should receive his commissions out of this years taxes and not out of other funds.

#### ORDINARY'S OFFICE.

We have made a partial examination of the ordinary's office, as our time was so limited we could not do justice to any of the county offices after completing the tax receivers books. We find after examining the different order books of this office as follows, to-wit current expenses since last report: We find that orders to the amount of $932.25 have been issued on the several funds of the county. We find three orders issued to tax receiver S. M. Grizzle amounting to $74.00 for receiving tax returns for 1898. Your committee do not think orders should be issued for this work till taxes for said year have been collected. As to the other work of this office we find it in fair condition.

#### COUNTY TREASURER.

We have examined the books and papers of the county treasury and find all the funds including the general fund neatly and correctly kept and each supported by proper vouchers. We find after balancing all the different funds, including treasurer's commissions to date, that there is still on hand a balance of $38.56 of the general fund. From the best information we can get we find that there is outstanding orders against the county to the amount of $514.94 as present indebtedness of the county. We take great pleasure in commending the work of Treasurer Jackson during his terms of office and tender him our best wishes for his faithfulness,

#### TAX COLLECTOR.

We find that Tax Collector Sargent has paid to the county treasurer and comptroller general $10.08 in full amount of funds found due state and county by the Finance Committee for Spring Term 1898 and he holds proper vouchers for same. In this connection we would state that we find the ordinary has collected from the insolvent tax book $36.23. $3.23 of this amount is property taxes and balance polls.

#### CLERK'S OFFICE.

We have examined the several books kept by Clerk Moore and find them all neatly and correctly kept. We find fines imposed at last term of the Court amounting to $275.00 less $50.00 remitted from Mrs. Owens' fine by Judge Kimsey, leaving $225.00. Insolvent cost at the same term of Court amounted to $354.30. In taking leave of Clerk Moore we desire to extend our best wishes as he has been a faithful and efficient officer,

#### SHERIFF'S OFFICE.

We have examined the books, &c., of Sheriff Brooksher and find them all properly and neatly kept. We find after balancing up his books that the county is due him from jail fund the amount of five dollars and ninety-four cents ($5.94). In taking leave of Sheriff Brooksher we desire to extend him our thanks for favors extended us and tender to him our best wishes as a faithful and efficient officer.

#### OVERSEER OF THE POOR.

We have examined the books and expenses of Thomas Lee, Overseer of the poor, and as far as we could determine find them correctly kept. We find the expenses of the Pauper's Home since last report amounts to one hundred and ninety dollars and thirty cents ($190.30,

#### COUNTY SCHOOL COMMISSIONER.

Commissioner Seabolt has failed to produce his books and papers for our inspection, consequently we can make no report on his affairs, He explains to the Finance Committee that he keeps his school funds at the Hall Mdse Co's Store and that the book keeper of that corporation has failed to make a showing. We therefore refer the whole matter to your body for investigation.

All of which is respectfully submitted.

Oct. 15th, 1898.

JOSEPH ALLEN,
B. R. MEADERS,
G. G. EVANS.

**Baby's Coming**

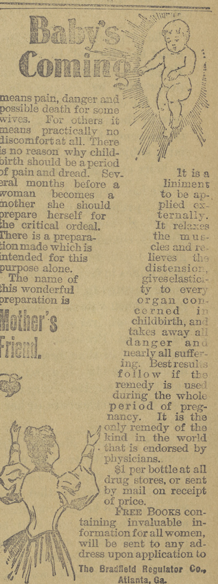

means pain, danger and possible death for some wives. For others it means practically no discomfort at all. There is no reason why childbirth should be a period of pain and dread. Several months before a woman becomes a mother she should prepare herself for the critical ordeal. There is a preparation made which is intended for this purpose alone. The name of this wonderful preparation is

**Mother's Friend.**

It is a liniment to be applied externally. It relaxes the muscles and relieves the distension, gives elasticity to every organ concerned in childbirth, and takes away all danger and nearly all suffering. Best results follow if the remedy is used during the whole period of pregnancy. It is the only remedy of the kind in the world that is endorsed by physicians.

$1 per bottle at all drug stores, or sent by mail on receipt of price.

FREE BOOKS containing invaluable information for all women, will be sent to any address upon application to

The Bradfield Regulator Co., Atlanta, Ga.

**G. H. McGuire,**

**JEWELER,**

*Dahlonega, Ga.*

Having permanently located in Dahlonega I am now ready to do all kinds of work in my line at prices to suit the times. Bring along your clocks, watches and sewing machines. All work guaranteed for twelve months. Shop next door to A. F. Norton's old stand. G. H. McGUIRE.

april 23 tf

# THE NUGGET.

DAHLONEGA, GA., OCT. 28, '98.

Entered at the Dahlonega, Ga. P. O. as Second Class Matter.


Atlanta has been full of office seekersthis week.

Give us the Australian balıot system. Then treating out liquor on election day will cease.

Capt. Yancey Carter, a populist senator in the last legislature, has had the yellow fever in Cuba.

The bonds of all county officers have to be stamped at the expense of the officer. Being 50 cents on each bond.

The killing frost on the 22nd at eyery infected fever point in Louisiana and Mississippi is causing great rejoicing among the citizens of the two states.

Howard Redd, a negro doctor and preacher, was convicted in the superior court at Atlanta last week of horse stealing and was given ten years in the penitentiary.

A. R. Smith who was elected to the legislature, resigned as clerk of the Superior Court and Dr. J. W. Oslin was appointed to fill the unexpired term in Hall county.

A negro fiend who assaulted a helpless white girl and then attempted to kill her the other day in Cumberland County, Ky., was caught and dragged to death by a mob.

At last accounts the 57 Alabama negroes who were not allowed to remain at the coal mines at Virden, Illinois, were quartered in the jail at St. Louis. They are said to be yery anxious to get back to Alabama.

The wheat crop is in danger in North Dekota and Manitoba. Millions of bushels are standing in fields that cannot be harvested on account of the snow and rain. It has been either snowing or raining for near two weeks.

Collector Rucker states that a farmer can sell leaf tobacco of his own raising in the hand in any quantity to any one without haying to pay any tax, but if he takes any of the stems out or twists it he is liable as amanafacturer and must stamp it.

As the Union county court house is a wreck and cannot be used, an election will be held at an early day to settle the location of a new one. Some of her citizens desire it to be moved three miles this side of Blairsyille on the River Road.

The United States Supreme court has decided in the case of Briggs vs. Walker that "an appropriation by congress in payment for cotton taken during the war by the union forces, was part of the general assets of the beneficiary, subject to creditors, as well as heirs and legal representatives."

We have receiyed Bulletin No. 4—A., prepared by State Geologist W. S. Yeates and his two assistants, containing 535 large pages of occurrences and history of gold mines in Georgia, 307 of these being devoted to Lumpkin county, giving much valuable information about the mineral belt of this section. The Professor has spent a good deal of time making proper investigations in Lumpkin which enables him to give a very interesting and correct account of her gold fields.

U. S. Deputy Marshal Grizzle went up into White county a few days ago and captured a still near the sheriffs house of that county, who is said to be the owner. One man was found in the still house who was arrested and carried to Gainesville for trial with the usual result. The sheriff was not at home and could not be arrested then. Sheriff Barret served out one sentence in prison for this kind of business just a short time before he was elected. We persume that he makes an excellent officer. A man who violates United States laws himself is a good one to see that those who violate the laws of the State are brought to justice—in a horn.

## PRISONER EATS GLASS.

### Caloway Eats Matches and a Portion of a Lamp Chimney While in Lumpkin County Jail.

Bill Caloway, who has been confined in Lumpkin county jail for about three weeks, attempted to kill himself last Monday morning by cutting his throat with a piece of a lamp chimney, then crushing the glass with his heel and swallowing it, besides taking on a dose of matches. As soon as the matter was made known to Sheriff Brooksher he sent for Dr. Jones, but Caloway refused to take any medicine. In the afternoon he commenced suffering and his pains were so severe that his groans could be heard far away out into the street, whose death was constantly expected. The sheriff has him watched both day and night and at times his misery is so severe as to require three strong men to hold him in the bed. Occasionally he is conscious but won't eat or take any medicine for fear, he says, that he will get well.

Most certainly he wants to die for often he has been seen holding his breath and using every effort to enable him to pass into the next world.

The cause of his confinement in prison is not known. Before our Superior Court conyened Sheriff Brooksher went over to Union and brought Caloway back and lodged him in jail on a warrant charging him with larceny from the house in Lumpkin county some time ago. At court when the case was sounded the Solicitor failed to have sufficient proof to convict the man and the case against him was nol prossed and Caloway would have gained his liberty had it not been for the Rev. Samuel Waters, of Lumpkin county, whose daughter he was married to, which resulted in a separation and a divorce some years ago. This divine claimed that he knew of two cases against him in Union county. That he was a bad man, had threatened to kill him and the people of the country didn't want such a dangerous character turned loose on them. This was made known to Judge Kimsey who ordered him held until the Union county officials could come or send for him. At this writing they have not even been heard from and it is not known what he has done. The prisoner said Sunday that he didn't know, but was getting tired of "being cat hauled about."

The prisoner said that he wanted to die at his mothers and was permitted by the sheriff to be carried out to her home in the western portion of the county last Wednesday afternoon.

Preacher Waters will likely hate it if he is mistaken about there being warrants in Union county against this man. If he is he should be compelled to pay all expenses and damages.

All the bills returned by the recent grand jury—22—grew out of liquor.


## A Fleshy Consumptive

Did you ever see one? Did you ever hear of one? Most certainly not. Consumption is a disease that invariably causes loss of flesh.

If you are light in weight, even if your cough is only a slight one, you should certainly take

**Scott's Emulsion**

*of cod liver oil with hypophosphites.* No remedy is such a perfect preventive to consumption. Just the moment your throat begins to weaken and you find you are losing flesh, you should begin to take it.

And no other remedy has cured so many cases of consumption. Unless you are far advanced with this disease, Scott's Emulsion will hold every inducement to you for a perfect cure.

All Druggists, 50c. and $1.
SCOTT & BOWNE, Chemists, N. Y.



## BILIOUS-NESS

Do you get up with a headache?

Is there a bad taste in your mouth?

Then you have a poor appetite and a weak digestion. You are frequently dizzy, always feel dull and drowsy. You have cold hands and feet. You get but little benefit from your food. You have no ambition to work and the sharp pains of neuralgia dart through your body.

What is the cause of all this trouble?

Constipated bowels.

## Ayer's PILLS

will give you prompt relief and certain cure.

***Keep Your Blood Pure.***

If you have neglected your case a long time, you had better take

**Ayer's Sarsaparilla**

also. It will remove all impurities that have been accumulating in your blood and will greatly strengthen your nerves.

***Write the Doctor.***

There may be something about your case you do not quite understand. Write the doctor freely: tell him how you are suffering. You will promptly receive the best medical advice. Address,
Dr. J. C. Ayer, Lowell, Mass.


Senator Underwood is against the State owning the Soldiers Home He says if veterans would go to it he would gladly support the measure, but as they won't he opposes it. He is correct. We don't suppose there is a single soldier in this Senatorial District that would go if the State did own it.

When you have a bad cold Dr. Inclination would recommend Chamberlain's Cough Remedy because it is pleasant and safe to take Dr. Experience would recommend it because it never fails to effect a speedy and permanent cure. Dr. Reason would recommend it becruse it is prepared on scientific principles, and acts on nature's plan in relieving the lungs, opening the secretions and restoring the system to a natural and healthy condition. For sale by F. W. Hall Mdse Co.

### Three Doctors in Consultation

From Benjamin Franklin

"When you are sick, what you like best is to be chosen for a medicine in the first place, what experience tells you is best, to be chosen in the second place; what reason (i. e., Theory) says is best is to be chosen in the last place. But if you can get Dr. Inclination, Dr. Experience and Dr. Reason to hold a consultation together, they will give you the best advice that can be taken. F. W. Hall Mdse Co.

Capt. Eugene Mayne has not arrived from London yet. His country is about to get into a war and it may be that he had rather fight for his country than dig gold, which may cause his trip here to be postponed until the war is over.

Old fashions in dress may be revived, but no old-fashion medicine can replace Chamberlain's Colic, Cholera and Diarrhoea Remedy. For sale by. F. W. Hall Mdse Co.

Two thousand Pennsylyania coal miners have struck for the enforcement of the Chicago agreement. They are establishing camps near the mines to prevent non-union miners from working.

President McKinley, in all his recent addresses, urged the people to all stand together until fruits of war are gathered.

Farmers are proud that the frost came when it did on account of its raising cotton a few points.

Farmers are now busy gathering and putting away their corn and making syrup. Neighbors assemble and shuck out each others corn and at night the young people have candy pullings and happily pass away the time in playing "Pleased, or displeased," while the old people sit around the fire enjoying their pipes, watching the gay young crowd, wishing that they could call back their younger days again "just for to night," and longer than this if they are liying with a cross woman or an ill hus band. Years ago most of the corn was shucked by negroes. They would go for miles to a corn pile and sing and shuck their way to a well filled jug of liquor at the bottom on the far side, while slice potato pies, chicken and dumpling, pumpkin custards and many other good things were ready for them on the dining room table when they completed their work. Such jolly times as were seen at corn shuckings in those days are never heard of now. Most of the negroes that are growing up now wear a bunch of flowers on the lapsel of their coats and are too lazy to make corn of their own much less to shuck their neighbors.

J. W. Adams, of Chattanooga, who has frequently been to Dahlonega, and who has a movement on foot to build an electric railway from Dahlonega to Gainesville, arrived yesterday and took up quarters at the Hall House, accompanied by F. G. Thompson, of Toledo, Ohio, Will F. Dodge, J. G. Rosenthal, R. C. Thompson, F. R. Adams, Delaware, Ohio. Some of these gentlemen are already interested in mining here.

The Georgia Legislature met Wednesday and organized by electing Hon. John S. Little, of Muscogee, speaker of the House, and A. O. Black, speaker pro tem. Hon. W. A. Dodson is president of the Senate.

Bill Moore is a miner right. Last week his boy was fined $20.00 and cost. The old man didn't have a cent of money but he went to work and dug $20.50 worth of gold in a week and sayed his boy from going to the chain gang.

One of the members of the town council informed us Wednesday that the town is practically out of debt with a hundred dollars in the treasury and more taxes to collect.

Gen. Wood has authorized the construction of a military road around the city of Santiago and will begin the work at once.

Sam Small, chaplain of the Third United States Volunteers, will be stationed in Macon during the winter.

A red-hot prohibition fight is on hand in Bibb county. The election takes place on the 10th of December.

A negro by the name of Dennis Clayton residing at Athens, is said to be one hundred years old.

The dispensary at Athens is run by Macon Johnson, a member of the Baptist Church.

President McKinley will likely visit Atlanta next month.

England says that she is ready for war with France.

### How to Prevent Croup.

We have two children who are subject to attacks of croup. Whenever an attack is coming on my wife gives them Chamberlain,s Cough remedy and it always prevents the attack. It is a household necessity in this county and no matter what else we run out of, it would not do to be without Chamberlain's Cough Remedy. More of it is sold here than of all other cough medicines combined.—J. M. NICKLE, of Nickle Bros., merchants, Nickleville, Pa. For sale by F. W. Hall Mdse Co.


**An Uncertain Disease.**

There is no disease more uncertain in its nature than dyspepsia. Physicians say that the symptoms of no two cases agree. It is therefore most difficult to make a correct diagnosis. No matter how severe, or under what disguise dyspepsia attacks you, Browns' Iron Bitters will cure it. Invaluable in all diseases of the stomach, blood and nerves. Browns' Iron Bitters is sold by all dealers.



**G. H. McGuire,**

# JEWELER,

*Dahlonega, Ga.*

Having permanently located in Dahlonega I am now ready to do all kinds of work in my line at prices to suit the times. Bring along your clocks, watches and sewing machines. All work guaranteed for twelve months. Shop next door to A. F. Norton's old stand. G. H. McGUIRE.
april 23 tf

**O. J. LILLY,**

## Attorney at Law,

*Dahlonega, G.*

General practice in all the Courts. Special attention to Corporation, Mining Law and Abstracts of Titles. Prompt attention to collections. Oct. 21 98.

**Dr. H. C. WHELCHEL,**

## Physician & Surgeon,

*Dahlonega, Ga.*

**R. H. BAKER,**

## Attorney at Law,

*Dahlonega, Ga.*

All legal business promptly attended to
mr. 1 1y


GEORGIA—LUMPKIN COUNTY.

To whom it may concern:

L. A. Boyd having applied to me in due form for the setting apart to her of twelve months support out of the estate of M. G. Boyd, late of said county, deceased, and the return of appraisers setting apart the same being of file in my office, notice is hereby given that I will pass upon the same in my office in Dahlonoga, Ga., at the regular term of the Court of Ordinary for said county to be held on the first Monday in November, 1898. Witness my hand and official signature, this 4th day of October, 1898.

W. H. C. TATE,
Ordinary.

GEORGIA—LUMPKIN COUNTY.

To whom it may concern:

W. P. Price having made application to me in due form to be appointed permanent Administrator upon the estate of Charles A. Besser, late of said county, notice is hereby given that said application will be heard at the next regular term of the Court of Ordinary for said county, to be held on the first Monday in November, 1898 Witness my hand and official signature, this 3rd day of October, 1698. W. H. C. SATE,
Ordinary.

### TAX COLLECTOR'S NOTICE.

Dahlonega Oct. 21 and 22.
Auraria Oct. 31 at 10 a. m.
Mill Creek 2 p. m.
Nimblewill Nov. 1st 10 a. m.
Jones' Creek 2 p. m.
Hightower 2nd 10 a. m.
Davis 2 p. m.
Cane Creek 3rd 10 a. m.
Yahoola 2 p. m.
Porter Springs 4th 10 a. m.
Chestatee 2 p. m.
Frogtown 5th 10 a. m.
Crumby 2 p. m.
Shoal Creek 7th 10 a. m.
Wahoo 2 p. m.
Martin's Ford 8th 10 a. m.

JOHN F. SARGENT, T. C.

### Tax Assessment.

STATE OF GEORGIA—Lumpkin Co.

Court of Ordinary sitting for County purposes.

To John F. Sargent, tax collector of Lumpkin county. It is ordered that in addition to the State tax that you collect the following funds for county purposes for the year 1898, on the one hundred dollars, to-wit;

Bridge 18,
County 18,
Jury 17,
Jail 10,
Pauper 4-9-10.

Total – 67-9-10 on hundred dollars

Given under my hand and official signature, this Sept. 23rd, 1897.

W. H. C. TATE,
Ordinary.

### LUMPKIN SHERIFF'S SALES.

Georgia, Lumpkin County.

Will be sold before the court house door in Dahlonega, Lumpkin county, Ga., on the first Tuesday in November 1898, within the legal hours of sale, to the highest bidder for cash, the following property, to wit:

Lot of land No (66) sixty-six in the 12th district of Lumpkin county, Georgia, containing forty acres more or less. Said property leyied on as the property of James Rider, Sr., to satisfy an execution issued from the Justices Court of the 935th District. G. M., said county, in favor of H. C. Whelchel against said James Rider, Sr. Said property pointed out by defendant in fi. fa. This October 5th, 1898.

J. M. BROOKSHER,
Sheriff.


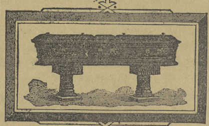

GO TO

# GOODMAN McGUIRES

## COFFIN'S,

## CASKETS

## COFFIN SUPPLIES

All sizes and prices on hand at the Goodman Hughes Corner, Dahlonega.

## Also All Kinds of GENERAL MERCHANDISE,

Sept 2 98

# FINE GOODS LOW PRICES.

Having bought out the interest of G. McGuire I am still at the old stand with a

## Complete Line of DRY GOODS, SHOES

AND GENERAL MERCHANDISE.

## MINING Supplies a Specialty

# J. F. MOORE.

# THE NUGGET.

DAHLONEGA, GA., OCT. 28, '98


J. Philips, Jr., returned Tuesday last after an absence of a few weeks.

H. D. Gurley has been attending the annual session of the Grand Lodge of Masons at Macon this week.

The first snow for the season fell last Wednesday occasionally as the clouds were passing over from a northwesternly direction.

Dr. C. H. Winburn, the well known dentist, of Gainesville, is still at the Hall House ready to do any kind of work in his line. Will remain this week.

Samuel Coleman, son-in-law of A. S. Whelchel, was in Dahlonega this week. He will construct the Bearden's bridge for the Virginia Co.

The late foreman of the grand jury informs us that the taxes of Thos. A. P. Tate were raised four or five hundred dollars, but by an oversight was left out of their presentments.

All the county officers recently elected should bear in mind that the law only allows them 40 days from the election to make their bonds, which time expires on the 15th of December.

The fines, saying nothing about costs, imposed at the last term of the court amounts to $470,00, in default defendents were sentenced all to work in the chain gang five years and six months. All caused by liquor.

Capt. McAfee received the intelligence Wednesday of the sad and unexpected death of Mrs. Marcus Bell, which ocurred at Cleveland Tuesday at 10 o'clock. She was the only daughter of Judge Reeves of that county.

We havn't noticed but two intoxicated men since court and they didn't mean to do any one any harm. Judge Kimsey caused the officers of court and solicitors to pocket a good deal of evil doers' money, making "liquor money" somewhat scarce.

We wish that some minister who thinks the Lord will answer his prayers would ask Him to cause the devil to catch all the wood thieves in Dahlonega. Tell him to call around at the NUGGET office the next time we get a load of wood and we will help him free of charge and rejoice when he takes off one or two. Probably then the others will take warning and go to work and buy their wood.

We see that a girl who went down to Atlanta from Narcross, calling herself Minnie Jones, has caused a policeman to get into trouble by breaking down a door to the room where she roosted. He was suspended and will be tried. This is supposed to be the same Jones girl that visited Dahlonega a time or two "for her health," causing so many to fall in love with her at first sight.

Some of our largest tax payers are very much displeased at the late grand jury appointing a committee to investigate the old tax fi. fas. They say that it will be a big expense and no profit brought about to please a defeated candidate. They claim that if it was really necessary the finance committee, the members of which are acquainted with the tax books, could have done the work in less time than a committee which has no experience in the business whatever.

Another sensation is developing and will soon be ready for the NUGGET to break the news to the public unless a certain husband gives it first by the use of his shot gun. Husbands might often prevent this by taking the proper caution in due time, which is to take their boot to a woman lover when he comes hanging around, and besides this stop their wives from visiting when they get so that they can't go anywhere without making it convenient to go by or in sight of one of them.

Miss Mattie Moore visited Miss Ethel Harris at Murrayville last Sunday and Monday.

One hundred of the college cadets leave for Atlanta to-day to attend the inauguration of Governor elect Allen D. Candler,

A woman never finds out a man until she marries him, and men never find out each other until they sit on the grand jury togeth er.

Our informant last week was mistaken about T. A. Christy, a former citizen of Lumpkin county, being elected to the legislature. He withdrew from the race a short while before the election.

The card of Col. O. J. Lilly will be found in another column of this issue. Mr. Lilly as an attorney of much prominence in his profession and all business intrusted to him will receive prompt attention.

The trustees of the Presbyterian denomination in Dahlonega have purchased this week the beautiful town lot on the corner opposite H. D. Gurleys from J. H. Moore on which they expect to build a handsome church.

The countryman seems to find a ready sale for his possums in Dahlonega. A fellow brought in half a wagon load the other day and sold them out quicker than he could have disposed of the same amount of pork.

The three Loggins boys, who were prosecuted for being disorderly at a funeral, had to pay $141.00 to keep from going to the chain gang. This is a costly spree and should be a warning, not only to them but to all others who use intoxicants at such places.

When you see a cross mark on your paper do not think that it is a sign that Christmas is coming. It does not. It is to notify you that your subscription to the same has expired and if you fail to renew it you will not read the NUGGET any more unless you borrow it.

You can't tell what a person is worth by looking at the tax digest every time. Last week the grand jury raised the Augusta and Dahlonega Mining Co's in this county $400 when it has sold off all its property except a small tract of land worth only $10, claimed by another party and the taxes on it are paid by two different parties.

The grand jury presentments, which appear on our first page will be found very interesting to most all tax payers, as the jury saw proper to raise the taxes of some 80 odd persons, amounts ranging from $20.00 to $10,000. The members seemed to hew to the line, as they did not only assess other peoples property but raised the assessment on several of their own body.

An ex-grand juror was heard to remark the other day that the writer, who is drawn to serve on the next grand jury, could look up all liquor cases and those who used it on election day, that they had missed. No. We will not do this unless the matter is prosecuted. If they can afford to let a thing go that had happened only a few days previous, causing several quarrels, fights and one murder we will not do it. There will be enough for the next grand jury to look after occurring within six months from the time they meet, without taking up any part of the past jurors neglected duties.

In a recent issue of the Atlanta Constitution it winds up its comments on the Geological Surveyors report on the mineral resources of Georgia by saying that "more gold is produced by one mine in Cherokee county than by all the mines in Lumpkin county in a year." Undoubtedly the writer of the article is a queer deformed reporter, having a large stomach and a very small head, for any man having the least speck of mining knowledge in Georgia is aware of the fact that Lumpkin county has always been foremost of any county in the state in the production of gold and is still in the lead.

Capt. H. D. Ingersoll, after an absence of a week on a visit to Milwaukee, Wis., returned last Sunday.

Col. Vanderver, one of Dawsonville's up to date lawyers, spent last Sunday, in Dahlonega, together with his wife, as the guests of M. J. Williams.

Mr. Edwards, the school house contractor, returned latter part of last week and is now engaged on the building. He says that he has been sick or would have been here sooner.

Jenkins, Stringer and Donaldson will do the rock work on the old pillars at Beardens bridge, building them six feet higher, clear above high water mark. Then the bridge work will be commenced on the 10th of December and be completed and ready for use ten days thereafter.

P. L. Nobles, the dollarless man, of Nashville, who rode all through this country in a fine two horse rig some months ago, appearing to be a millionaire, was prosecuted at the last term of Lumpkin Superior Court by a gentleman in White county for cheating and swindling him to the amount of about $150.-00. Some time ago the NUGGET removed Mr. Nobles' light from under a half bushel and placed it where every one could see it, when he disappeared, thereby saving any more people from being swindled by this sharper.

We are going to have a mail line from Dahlonega to Half Way three times a week, commencing on Dec. 13th. Bids will be received by the department until the 31st inst. for the carrying of this mail from Dec. 13th, 1898 to June 30th, 1900. It will leave Dahlonega at 9 a. m. Arrive at Half Way 11:40 a. m. Leave Half Way 12 m. and arrive at Dahlonega at 2:40 p. m.—same day. This will enable us to get a letter or paper to Cleveland and other post offices in that direction much earlier. As it is now any person having any business with the Judge at Cleveland cannot be accommodated in reasonable time by the post office department, necessitating the service of a private messenger, having to perform that which the department ought to do.

We are informed that the grand jury last week received a letter, giving the names of parties using liquor on election day in Dahlonega but that it was too late for the body to act. The solicitor also received one which contained the name of a person accused of selling liquor with 27 witnesses marked. Those who do this most certainly have little confidence in officers and jurors who are sworn to keep secrets. No attention should be paid to such documents by either the solicitor or grand jury. It gives some one a chance to get in his or her spite work at a big expense to the county, saying nothing about the idle time all these witnesses would have lost. Let men or women go at such work in the proper way if they wan't any one prosecuted.

The other morning Dock Ervin, who is keeping a bachelor's hall down at Wimpy's mill found a pair of specks about his premises, which could not be accounted for. He was not old enough to use them and could not see how they came there. He had been on a little "tare" the night previous and thought maybe he had purchased them while his mind was mixed up, or that some mischievous person had played off a trick on him. To keep them it would not do. For he was well aware of the fact that no young female would like to call on a young man having a pair of specks about his premises—not even on Leap Years—especially a man like Dock who is not proud enough to dress his eyes up in a pair of glasses for the sake of catching a "bough." Just as Dock was fixing to break them Albert Coffee, col., came hunting them. His wife in placing Docks clothes in a basket had layed her specks in it, who forgot to take them out when she sent his clothes home.

They commence taking out rock for the Bearden bridge pillars today.

Col. Charters, who is a candidate for Solicitor General of this Circuit, went down to Atlanta last Sunday to circulate among members of the legislature.

R. C. Meaders, wife and baby left for Swainsboro last Tuesday morning where they will remain with relatives and friends until the first week in December.

We understand that both A. W. and Clyde Meaders expect to move down to middle or lower Georgia in a short time. G. McGuire will then look after the business of Mrs, A. G. Wimpy, A. W. Meaders having been doing this heretofore.

Our county officers are making their bonds but none have completed the duty yet. You see that so many former property holders in this county have disposed of it in order to grow poor and get on the pension roll that officers cannot make their bonds in a day. Of course we don't mean all pensioners have acted this way.

Allison, who figured so conspicuously some months ago while assisting some revenue officers in arresting Ben Swaim and two other men at a still, getting so full of the contents of the vessel that he shot at a man a time or two, didn't appear for trial at the recent term of Lumpkin Superior Court. They didn't see proper to wait for him and forfeited his bond.

It is not often that the people of a county elect a man to an important office that can neither read nor write, but it has been done in old Lumpkin, though purely on sympathy for the poor man. Wm. Marr, the newly elected county treasurer, is the one refered to. In signing up his bond the other day he had to make his mark. Bill takes the responsibility and kinsman who have business qualifications will perform the work and everything will move along safely and satisfactory to all as far as we know. The officer has a cancer on his lip, and penniless but is just as honest and deserving as they make them.

Some of the members of the last grand jury favored leasing out the Paupers Home and farm and a vote was taken on it which was lost by a small majority. Most certainly something ought to be done with it for it has always been a dead expense to the county. It is certainly named properly. The report shows that they have raised this year 50 bushels of corn, 25 pounds of tobacco and 700 bundles of fodder and the expenses since last court—six months—are $190.-30, and the premises contain one inmate. A farm that can't produce enough for one poor old lady to subsist on should be given away if there is no other chance to get rid of it.

We are truly glad that "against the amendment" electing judges and solicitors by the people got defeated in Lumpkin county if it did carry it the state. We noticed quite a change in the actions of Solicitor Howard Thompson since last court. Then, while a candidate, it was such an easy matter for an influential voter to get his case continued, and sometimes he would say things in favor of one who was about to have the sentence of the court passed upon him, which was done in a light manner without any cost being required. This time it was different. Every one was compelled to go into trial unless they had a good legal excuse and all fines and costs required to be paid within five days or the doors of the chain gang stockade were thrown wide open to them. Judges and solicitors, when candidates for re election under the new law, will lean in the direction of the most votes. They can't help it. We would do so. It's nature. And when they are candidates for re-election they would come nearer doing their duty and it would suit law abiding people best and be to the interest of all tax payers to postpone all full courts when elections are on hand, until the campaign closed.

Miss Ethel Jones, of Jay, paid Dahlonega a visit yesterday.

Yesterday special customers liquor was delivered in baskets.

Miss May Martin, of Murrayville, visited friends in the city this week.

The defendants that were in jail have paid their fines and the prison is empty one more time.

Mrs. W. P. Price has been confined to her bed about a week caused by getting hurt in some manner.

Lieut. F. S. Price has presented the Sig Ma Nu Society, of which he was a member, a handsome sword.

Some capitalists are expected here this week to see about constructing a railway from Dahlonega to Gainesville.

B. C. Harris, who has been spending a months vacation with his mother in Dahlonega, left for his post of duty in Atlanta Monday last.

W. W. Price, Jr., is making preparations to get in the material to build him a handsome residence on his lot near the M. E. Church.

The contractors for the Bearden's bridge have filed their bond with the ordinary, which is something over $1,800, for the faithful performance of the work.

Thomas Sheriff, of Dawson county, was wedded to Miss Belle, a daughter of Rev. Joseph Blackburn, of Lumpkin, on Thursday night of last week. We extend to the happy couple our best wishes for their welfare in life.

We understand that Hatfield and Evans are the contractors for the Gainesville and Dahlonega daily mail line, and that in a short time it will be carried the old route. Prices post office will be re-established, and Murrayville office will be supplied by some other carrier.

The NUGGET is the paper you need if you want the news. Its editor does not use as many high faluting words as some newspaper men, nor take in a grammar or dictionary at each meal but turns on the light so that every one can understand what they see in the NUGGET.

O. J. Thies, of Charlotte, N. C., accompanied by O. J. Barrett, of Washington, D. C., were registered at the Hall House first of the week. They came for the purpose of inspecting the Jumbo Mine, a few miles above Dahlonega. They expressed themselves as highly pleased with it and went away intending to return again soon.

The father of Arveta Sullins succeeded in raising enough money by selling his stock and otherwise taking away things which he badneeded himself, to keep his son from going to the chain gang. Arveta was fined $150.00 at the recent term of the Superior Court for stabbing Frank Crisson, or to serve twelve months in the chain gang. All caused by liquor and a candidates at that.

If people who are used to good warm comfortable houses, properly furnished, were to come to this county they would be surprised to see the buildings that are being used for school purposes in some portions of the country. Until recently schools were taught in log houses with some of the cracks in the walls large enough almost to throw a mule colt through with a few backless benches for the children to sit on causing them to hump over and by the time they are grown get as round as a hoop. Now the most of the sections have unceiled plank houses with a few windows but no sash and of a cold day when the shutters are closed it is so dark the pupils have to guess at their lessons. Wy, down at Pigeon Roost school the children had to go nearly a quarter of a mile to a branch and drink like a horse, until one day this week Manuel Howell's children had sweet potatoes for dinner and he sent a water bucket and dipper for fear that they might get choked and die before they reached the branch.

M. Kingsbury, of Auraria, was in Dahlonega awhile last Monday.

Dr. H. C. Whelchel went down to Atlanta last Sunday to see who all were going to be on hand asking for offices, and to see if he couldn't fit in a word or two for some of his friends.

Hon. F. M. Williams left in due time to take his seat in the legislature. We understood that W. J. Burt, one of his oppenents, said during the campaign that he would contest it if the Captain was elected, but we have heard nothing of it since.

It is an unusual occurrence now to see a poor white man or a negro smoking a cigar. Before the election those desiring it had one in their mouths nearly all the while and could have smoked two at the same time had they wished. But all these good times are passed and gone—we mean for two years.

W. J. Burt went before the jury and made a strong effort to prosecute Hon. F. M. Williams on charges of collecting and keeping money while ordinary, belonging to the state and county, being tax funds. The jury would not act on the matter but appointed a committee of three to make a thorough investigation and report their discoveries, if any, at the next grand jury.

Mr. Brooks, the populist nominee for Congress against Hon F. C. Tate, was in Dahlonega a few hours one day last week on a still hunt for votes. He went from here to White county. He knows that the populists can't elect him but is out fishing hoping to be able to catch the republicans. But this he will not do for the populists and republicans will mix no more than tar and war, and will get no bites from true republicans.

It is said that more than one Notary Public and Squire in Lumpkin county handled liquor for certain tain candidates during the late campaign, and in some instances post masters would drink and hand it out in order to gain votes for their friends. A right nice set of officers to handle the scales of justice and to distribute the mail. But take it on the other hand. A man that sells his liberty for a drink of liquor should not be allowed to vote. Neither ought the purchaser.

Very often we hear of certain people grumbling about so few voters being in the jury box in this county. There are already more in it than ought to be. Men served on the jury at the last term of Lumpkin Superior Court that didn't know the nature of an oath. If they did they didn't care. While twelve of them were out on a certain case during the week one fellow rose up and said that he would be willing to find the defendant guilty if he knew the Judge would be light on him. Think of this.

For many months the pump on this side of the court house has been out of fix and unfit for use. It has been patched up frequently but it would not last long. The "fire season" is on us and it might be that we will badly need the water from this well one of these days or nights. It should receive immediate attention. If it is too expensive to keep up tear, out the pump and put up an old fashion sweep with a bucket to it. It would not be so stylish but we would have plenty of water.

Again we have been requested to publish an obituary and resolutions for nothing concerning the death of a certain person. We cannot work for nothing especially when it comes to whitewashing the memory of one who left illegitimate children to suffer and who, during life was always making love to mens wives. When we are requested to publish an account of this kind of whitewashing the money must accompany the order. In fact we do not publish an obituary written about even a christion for nothing. Although this could be done without taking up much space, as they are very much like angels visits—few and far between.

The home merchant is the man who gives you credit when you have no cash to buy the necessaries of life. The home merchant is the man who helps you to pay the taxes that run your schools and pave your streets. The home merchant is the man to whom you appeal in times of distress for favors. Then why should you ignore him when you desire to make a purchase. He sells as good goods at as low figures as the man who does business in the big city. The hills look green far away.—Ex.

Many of the distressing disorders peculiar to women are caused by diseased conditions in the liver and bowels. By restoring these organs to health activity the regular functions of the female organs are re-established. A well tried remedy for liver troubles and disorders of the urinary organs is Dr. J. H. McLean's Liver and Kidney Balm. Thousands of ladies have used it and all say it is a boon to suffering womanhood. Price $1.00 a bottle. J. F, Moore.

The Kankakee river, in Illinois, is said to be always drying up on account of the drainings of the swamps from which it receives its supply.

For the ailments in the kidnes and bladder incident to declining years there is no remedy that produces such immediate and satisfactory results as Dr. J. H. McLean's Liver and Kidney Balm. Its genial and invigorating effect on the liver and kidnsys is remarkable. Price$1-00 a bottle.

Copenhagen's round tower, built in the eleventh century, and 150 feet high, is to be moved bodily a distance of 150 feet to widen a business street,

Old people suffer much from disorders of the kidneys or urinary organs, and are always gratified at the wonderful effect of Dr. J. H. McLean's Liver and Kidney Balm in banishing their troubles. Price $1. a bottle. J. F. Moore.

The United States and Germany are the only two great powers of the world that have no postal savings banks.

**Diseases of the Blood and Nerves.**

No one need suffer with neuralgia. This disease is quickly and permanently cured by Browns' Iron Bitters. Every disease of the blood, nerves and stomach, chronic or otherwise, succumbs to Browns' Iron Bitters. Known and used for nearly a quarter of a century, it stands to-day foremost among our most valued remedies. Browns' Iron Bitters is sold by all dealers.

About two-thirds of a doctor bill is for his trouble in guessing at your complaint.

**Are You Weak?**

Weakness manifests itself in the loss of ambition and aching bones. The blood is watery; the tissues are wasting—the door is being opened for disease. A bottle of Browns' Iron Bitters taken in time will restore your strength, soothe your nerves, make your blood rich and red. Do you more good than an expensive special course of medicine. Browns' Iron Bitters is sold by all dealers.

The criminal judge may be a man of few words but he isn't always a man of short sentences.

## A NEW TRIUMPH.

### The Dreaded Consumption Can Be Cured.

T. A. Slocum, the Great Chemist and Scientist, Will Send to Sufferers, Three Free Bottles of His Newly Discovered Remedies to Cure Consumption and All Lung Troubles.

Nothing could be fairer, more philanthropic or carry more joy to the afflicted, than the generous offer of the honored and distinguished chemist, T. A. Slocum, M. C., of New York City.

He has discovered a reliable and absolute cure for consumption, and all bronchial, throat, lung and chest disease, catarrhal affections, general decline and weakness, loss of flesh and all conditions of wasting away; and to make its great merits known, will send three free bottles of his newly discovered remedies to any afflicted reader of the NUGGET.

Already his "new scientific system of medicine" has permanently cured thousands of apparently hopeless cases.

The Doctor considers it not only his professional, but his religious duty—a duty to which he owes to suffering humanity—to donate his infallible cure.

He has proved the "dreaded consumption" to be a curable disease beyond a doubt, in any climate, and has on file in his American and European laboratories thousands of "heartfelt testimonials of gratitude" from those benefited and cured, in all parts of the world.

Catarrhal and pulmonatory troubles lead to consumption, and consumption, uninterrupted, means speedy and certain death. Don't delay until it is too late. Simply write T. A. Slocum, M. C., 98 Pine street, New York, giving express and postoffice address, and the free medicine will be promptly sent. Please tell the Doctor you saw his offer in the NUGGET. Jan. 28.


DR. HATHAWAY & CO.,
SPECIALISTS
(Regular Graduates.)

Are the leading and most successful specialists and will give you help.

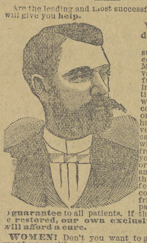

**Young and middle aged men.**

Remarkable results have followed our treatment. Many **years** of varied and successful **experience** in the use of curative methods that **we alone** own and control for all disorders of **men** who have weak, undeveloped or diseased organs, or who are suffering from errors of youth and excess or who are nervous and **impotent**, the scorn of their fellows and the contempt of their friends and companions, leads us to guarantee to all patients, if they can possibly be restored, **our own exclusive treatment will afford a cure.**

**WOMEN!** Don't you want to get cured of that **weakness** with a treatment that you can use at home without instruments? Our wonderful treatment has **cured** others. Why not you? Try it.

**CATARRH**, and diseases of the Skin, Blood, Heart, Liver and Kidneys.

**SYPHILIS**—The most rapid, safe and effective remedy. A complete **Cure Guaranteed.**

**SKIN DISEASES** of all kinds **cured** where many others have failed.

**UNNATURAL DISCHARGES** promptly **cured** in a few days. Quick, sure and safe. This includes Gleet and Gonorhœa.

TRUTH AND FACTS.

We have **cured** cases of Chronic Diseases that have failed to get cured at the hands of other specialists and medical institutes.

**REMEMBER** that there is hope for You. Consult no other, as you may waste valuable time. Obtain our treatment at once.

**Beware** of free and cheap treatments. We give the best and most scientific treatment at moderate prices—as low as can be done for safe and skillful treatment. **FREE consultation** at the office or by mail. Thorough examination and careful diagnosis. A home treatment can be given in a majority of cases. Send for Symptom Blank No. 1 for Men. No. 2 for Women; No. 3 for Skin Diseases. All correspondence answered promptly. Business strictly confidential. Entire treatment sent free from observation. Refer to our patients, banks and business men

Address or call on

DR. HATHAWAY & CO.,
22 1-2 South Broad Street, ATLANTA, GA.



In Poor Health

means so much more than you imagine—serious and fatal diseases result from trifling ailments neglected. Don't play with Nature's greatest gift—health.

Brown's Iron Bitters

If you are feeling out of sorts, weak and generally exhausted, nervous, have no appetite and can't work, begin at once taking the most reliable strengthening medicine, which is Brown's Iron Bitters. A few bottles cure—benefit comes from the very first dose—*it won't stain your teeth*, and it's pleasant to take.

It Cures

Dyspepsia, Kidney and Liver Troubles,
Neuralgia, Constipation, Bad Blood
Malaria, Nervous ailments
Women's complaints.

Get only the genuine—it has crossed red lines on the wrapper. All others are substitutes. On receipt of two 2c. stamps we will send set of **Ten Beautiful World's Fair Views** and book—free.
BROWN CHEMICAL CO. BALTIMORE, MD.



McCALL BAZAR PATTERNS 10¢ 15¢

"THE STYLISH PATTERN." Artistic. Fashionable. Original. Perfect-Fitting. Prices 10 and 15 cents. None higher. None better at any price. Some reliable merchant sells them in nearly every city or town. Ask for them, or they can be had by mail from us in either New York or Chicago. Stamps taken. Latest Fashion Sheet sent upon receipt of one cent to pay postage.

McCALL'S MAGAZINE

Brightest ladies' magazine published. Invaluable for the home. Fashions of the day, Home Literature, Household Hints, Fancy Work, Current Topics, Fiction, all for only 50 cents a year, including a free pattern, your own selection any time. Send two 2-cent stamps for sample copy. Address

THE McCALL COMPANY,
142-146 West 14th Street, New York,
189 Fifth Avenue, Chicago.


**An Old Idea.**

Every day strengthens the belief of eminent physicians that impure blood is the cause of the majority of our diseases. Twenty-five years ago this theory was used as a basis for the formula of Browns' Iron Bitters. The many remarkable cures effected by this famous old household remedy are sufficient to prove that the theory is correct. Browns' Iron Bitters is sold by all dealers.


# Corn

is a vigorous feeder and responds well to liberal fertilization. On corn lands the yield increases and the soil improves if properly treated with fertilizers containing not under **7% actual**

# Potash.

A trial of this plan costs but little and is sure to lead to profitable culture.

All about Potash—the results of its use by actual experiment on the best farms in the United States—is told in a little book which we publish and will gladly mail free to any farmer in America who will write for it.
GERMAN KALI WORKS,
93 Nassau St., New York.



Don't Sacrifice

Future comfort for present seeming economy, but buy the sewing machine with an established reputation, that guarantees you long and satisfactory service.

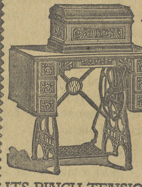

The WHITE

ITS PINCH TENSION
.. AND ..
TENSION INDICATOR,

(devices for regulating and showing the exact tension) are a few of the features that emphasize the high grade character of the White.

Send for our elegant H. T. catalog.

WHITE SEWING MACHINE CO.,
CLEVELAND, O.



# Potash

is a necessary and important ingredient of complete fertilizers. Crops of all kinds require a properly balanced manure. The best

# Fertilizers

contain a high percentage of Potash.

All about Potash—the results of its use by actual experiment on the best farms [illegible] told in a little book which [illegible] mail free to any farmer in [illegible]
GERMAN [illegible]
93 [illegible]



Webster's International Dictionary

*The One Great Standard Authority,*
So writes Hon. D. J. Brewer,
Justice U. S. Supreme Court.

Send a Postal for Specimen Pages, etc.

*Successor of the "Unabridged."*

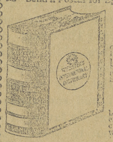

**Standard** of the U. S. Gov't Printing Office, the U. S. Supreme Court, all the State Supreme Courts, and of nearly all the Schoolbooks.

**Warmly Commended** by State Superintendents of Schools, and other Educators almost without number.

THE BEST FOR EVERYBODY BECAUSE

It is easy to find the word wanted.
It is easy to ascertain the pronunciation.
It is easy to trace the growth of a word.
It is easy to learn what a word means.

*The New Orleans Picayune says:* It stands now a monument to patient industry, brilliant scholarship, and mechanical skill, and one of the most complete and useful works ever published in this country.

*The Raleigh News & Observer says:* Our individual preferences were formerly for another dictionary, but a better acquaintance with the later edition of Webster (the International) has led us to regard it as the most valuable, and to consider it as the standard as far as any one dictionary should be so accepted.

*The Atlanta Southern Cultivator says:* Webster's is the standard dictionary in our office.

*G. & C. MERRIAM CO., Publishers, Springfield, Mass., U.S.A.*

Do not buy cheap reprints of ancient editions.


**A Wonderful Discovery.**

The last quarter of a century records many wonderful discoveries in medicine, but none that have accomplished more for humanity than that sterling old household remedy, Browns' Iron Bitters. It seems to contain the very elements of good health, and neither man, woman or child can take it without deriving the greatest benefit. Browns' Iron Bitters is sold by all dealers.

1898. THE 1898.

# NUGGET

# FOR '98

## Will Be Wide Awake

—AND—

## CONTAIN ALL THE

# MINING,

## LOCAL AND

# General

# News

## Of the County.

## Terms $1 Per Annum.

Nugget and Weekly Constitution both Twelve Months $1.75.

Address: W. B. TOWNSEND,

Editor and Proprietor, Dahlonega, Ga


$25 NEW HIGH ARM Favorite Singer

LOW ARM, $20.00

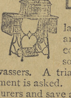

Drop leaf, fancy cover, two large drawers, nickel rings, and a full set of Attachments, equal to any Singer Machine sold from $40 to $60 by Canvassers. A trial in your home before payment is asked. Buy direct from the Manufacturers and save agents' profits besides getting certificates of warrantee for five years. Send for testimonials to **Co-operative Sewing Machine Co., 201 S. 11th St., Phila., Pa.**

WE PAY FREIGHT.



50 YEARS' EXPERIENCE

PATENTS

TRADE MARKS
DESIGNS
COPYRIGHTS &c.

Anyone sending a sketch and description may quickly ascertain our opinion free whether an invention is probably patentable. Communications strictly confidential. Handbook on Patents sent free. Oldest agency for securing patents.

Patents taken through Munn & Co. receive *special notice*, without charge, in the

Scientific American.

A handsomely illustrated weekly. Largest circulation of any scientific journal. Terms, $3 a year; four months, $1. Sold by all newsdealers.

MUNN & Co. 361 Broadway, New York
Branch Office, 625 F St., Washington, D. C.



## SILVER OR GOLD.

Better than either is a healthy liver. If the liver is O. K. the man is O. K. His blood is kept pure, his digestion perfect, and he can enjoy life and act intelligently and patiently upon the questions of the day. You all know what to take. You have known it for years. It is Simmons Liver Regulator—

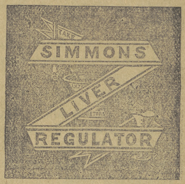


For years you and your fathers have found it of sterling worth. It is and always has been put up only by J. H. Zeilin & Co. Take none but the genuine. It has the Red Z on the front of the wrapper, and nothing else is the same, and nothing so good.



THE ELDREDGE "B"

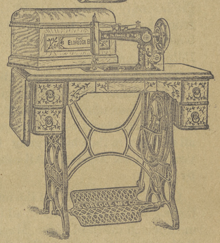

A strictly high-grade Family Sewing Machine, possessing all modern improvements.

Guaranteed Equal to the Best.

Prices very reasonable. Obtain them from your local dealer and make comparisons.

Eldredge Manufacturing Co.

EASTERN OFFICE:
839 Broadway, N. Y. BELVIDERE, ILL.



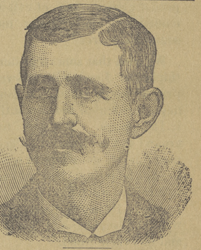

## A STRANGE CASE.

### How an Enemy was Foiled.

The following graphic statement will be read with intense interest: "I cannot describe the numb, creepy sensation that existed in my arms, hands and legs. I had to rub and beat those parts until they were sore, to overcome in a measure the dead feeling that had taken possession of them. In addition, I had a strange weakness in my back and around my waist, together with an indescribable 'gone' feeling in my stomach. Physicians said it was creeping paralysis, from which, according to their universal conclusion, there is no relief. Once it fastens upon a person, they say, it continues its insidious progress until it reaches a vital point and the sufferer dies. Such was my prospect. I had been doctoring a year and a half steadily, but with no particular benefit, when I saw an advertisement of Dr Miles' Restorative Nervine, procured a bottle and began using it. Marvelous as it may seem, but a few days had passed before every bit of that creepy feeling had left me, and there has not been even the slightest indication of its return. I now feel as well as I ever did, and have gained ten pounds in weight, though I had run down from 170 to 137. Four others have used Dr. Miles' Restorative Nervine on my recomendation, and it has been as satisfactory in their cases as in mine."—James Kane, La Rue, O.

Dr. Miles' Restorative Nervine is sold by all druggists on a positive guarantee, or sent direct by the Dr. Miles Medical Co., Elkhart, Ind., on receipt of price, $1 per bottle, six bottles for $5, express prepaid. It is free from opiates or dangerous drugs.



# "Blight"

costs cotton planters more than five million dollars annually. This is an enormous waste, and can be prevented. Practical experiments at Alabama Experiment Station show conclusively that the use of

# "Kainit"

will prevent that dreaded plant disease.

Our pamphlets are not advertising circulars booming special fertilizers, but are practical works, containing the results of latest experiments [illegible] Every cotton farmer [illegible] sent free for the asking.

GERMAN KALI WORKS,
93 Nassau St., New York.